

The image features a vibrant yellow background with abstract, overlapping shapes in shades of blue and green. Several white circles are scattered throughout the composition, some appearing as if they are part of the larger shapes. The overall aesthetic is modern and geometric.

ESB Asset Alterations

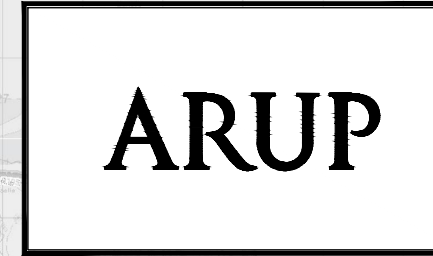

BUSCONNECTS DUBLIN CORE BUS CORRIDORS INFRASTRUCTURE WORKS

BLANCHARDSTOWN TO CITY CENTRE CORE BUS CORRIDOR SCHEME

| DRAWING SERIES NUMBER(S) | DRAWING SERIES DESCRIPTION |
|--|--|
| BCIDC-ARP-UTL_IX-0005_XX_00-DR-CU-0003 | BLANCHARDSTOWN TO CITY CENTRE CORE BUS CORRIDOR SCHEME. ESB ASSET ALTERATIONS. COVER SHEET |
| BCIDC-ARP-UTL_KP-0005_XX_00-DR-CU-0003 | BLANCHARDSTOWN TO CITY CENTRE CORE BUS CORRIDOR SCHEME. ESB ASSET ALTERATIONS. KEY PLAN |
| BCIDC-ARP-UTL_UE-0005_XX_00-DR-CU-0001 to 0040 | BLANCHARDSTOWN TO CITY CENTRE CORE BUS CORRIDOR SCHEME. ESB ASSET ALTERATIONS |

Z:\268000\268401-00\4_Internal\4-02 Drawings\4-02 BCIDC\BCIDC-000511 UTL Drawings\DR\BCIDC-ARP-UTL_IX-0005_XX_00-DR-CU-0003.dwg

Disclaimer

a. © National Transport Authority (NTA) 2022. This drawing is confidential and the copyright in it is owned by NTA. This drawing must not be either loaned, copied or otherwise reproduced in whole or in part or used for any purpose without the prior permission of NTA.

b. This drawing is to be used for the design element identified in the titlebox. Other information shown is to be considered indicative only. The drawing is to be read in conjunction with all other relevant design drawings.

c. O.S. data used for plans are printed under © Ordnance Survey Ireland Government of Ireland. All rights reserved. Licence Number 2022/OSI_NMA_160 National Transport Authority. All elevations are in metres and relate to OSI Geoid Model (OSGM15) Mean Head. All Co-ordinates are in Irish Transverse Mercator Grid (ITM) as defined by OSI active local GPS station.

d. Information concerning the position of apparatus shown on this drawing is based on drawings supplied by the utility owners and/or the utility works contractor, whilst every care has been taken in the preparation of this drawing, positions should be taken as approximate and are intended for general guidance only and no representation is made by the NTA as to the accuracy, completeness, sufficiency or otherwise of this drawing and the position of the apparatus. The information contained herein does not purport to be comprehensive or final as the apparatus is subject to being altered and/or superseded. Recipients should not rely on this information. Any liabilities are hereby expressly disclaimed.

e. The information contained herein has been provided by the NTA but does not purport to be comprehensive or final. Recipients should not rely on the information. Neither the NTA nor any of its directors, officers, employees, agents, stakeholders or advisers make any representation or warranty as to, or accept any liability or responsibility in relation to, the adequacy, accuracy, reasonableness or completeness of the information provided as part of this document or any matter on which the information is based (including but not limited to loss or damage arising as a result of reliance by recipients on the information or any part of it). Any liabilities are hereby expressly disclaimed.



| Rev | Date | Drn | Chk'd | App'd | Description |
|-----|------------|-----|-------|-------|-----------------------------|
| M01 | 04/04/2022 | AG | SW | BD | ISSUE FOR PHASE 4: PLANNING |

| | | | | | | | | | |
|--------------|------------|-----------------|----------------------|----------|----|-----------|----|----------|----|
| | | | | | | | | | |
| Date | 04/04/2022 | Scale | N/A @ A1 N/A @ A3 | Drawn | AG | Checked | SW | Approved | BD |
| Project Code | BCIDC | Originator Code | ARP | QMS Code | | 268401-00 | | | |

| | | | |
|--|--|--------------|----------|
| Programme Title BUSCONNECTS DUBLIN CORE BUS CORRIDORS INFRASTRUCTURE WORKS | | | |
| Drawing Title BLANCHARDSTOWN TO CITY CENTRE CORE BUS CORRIDOR SCHEME ESB ASSET ALTERATIONS COVER SHEET | | | |
| Drawing File Name | BCIDC-ARP-UTL_IX-0005_XX_00-DR-CU-0003 | Sheet Number | 01 of 01 |
| Status | A | Rev | M01 |

DO NOT SCALE USE FIGURED DIMENSIONS ONLY

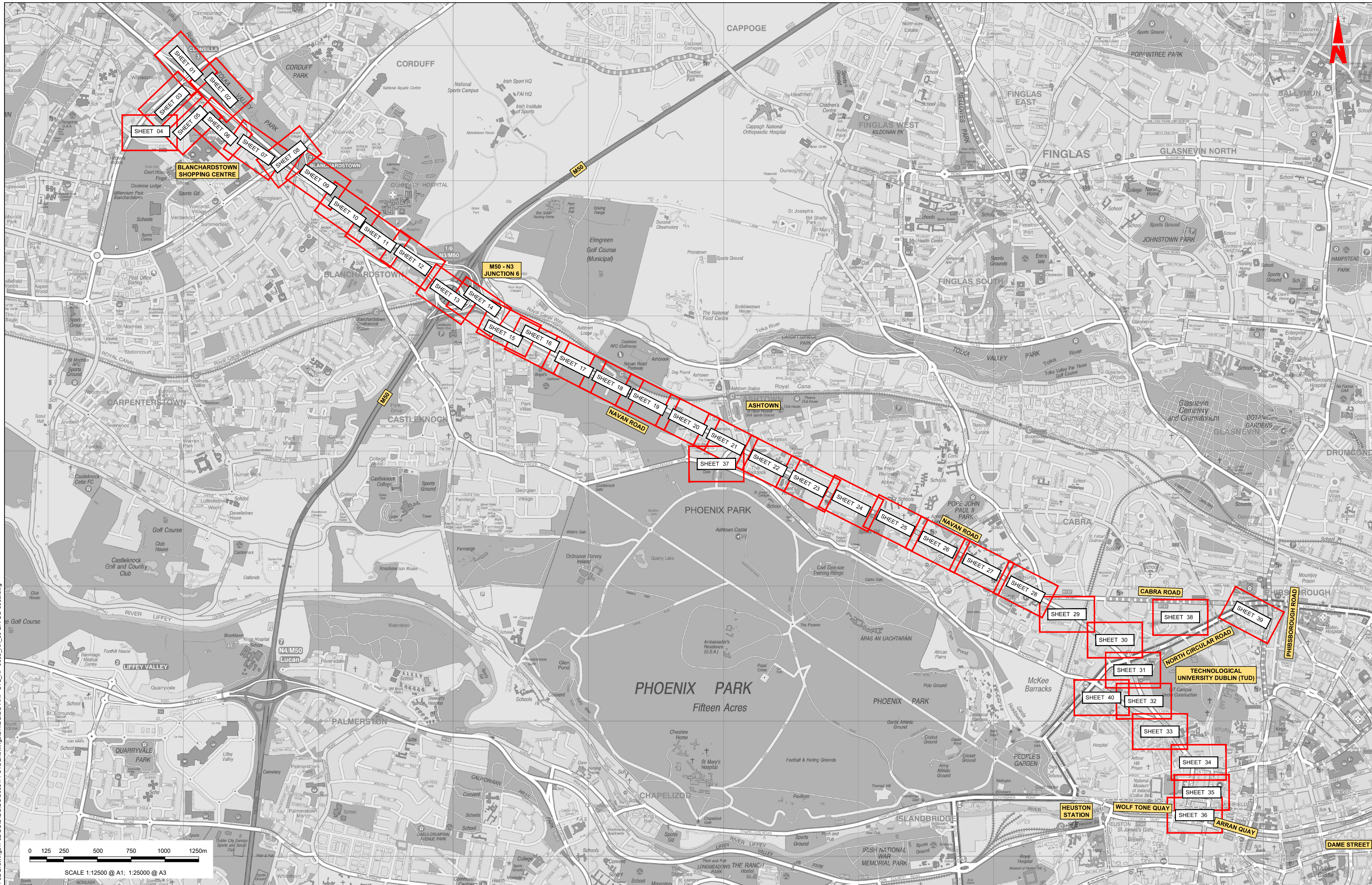

Z:\2686000\268601-00\4- Internal\4-02 Drawings\DRIBCID-ARP-UTL_KP-0005_XX_00-DR-CU-0003.dwg

0 125 250 500 750 1000 1250m
 SCALE 1:12500 @ A1: 1:25000 @ A3

Disclaimer
 a. © National Transport Authority (NTA) 2022. This drawing is confidential and the copyright in it is owned by NTA. This drawing must not be either loaned, copied or otherwise reproduced in whole or in part or used for any purpose without the prior permission of NTA.
 b. This drawing is to be used for the design element identified in the title block. Other information shown is to be considered indicative only. The drawing is to be read in conjunction with all other relevant design drawings.
 c. O.S. data used for plans are printed under © Ordnance Survey Ireland Government of Ireland. All rights reserved. Licence Number 2022/OSI_NMA_180 National Transport Authority. All elevations are in metres and relate to OSI Geoid Model (OSGM15) Mean Head. All Co-ordinates are in Irish Transverse Mercator Grid (ITM) as defined by OSI active local GPS station.
 d. Information concerning the position of apparatus shown on this drawing is based on drawings supplied by the utility owners and/or the utility works contractor, whilst every care has been taken in the preparation of this drawing, positions should be taken as approximate and are intended for general guidance only and no representation is made by the NTA as to the accuracy, completeness, sufficiency or otherwise of this drawing and the position of the apparatus. The information contained herein does not purport to be comprehensive or final as the apparatus is subject to being altered and/or superseded. Recipients should not rely on this information. Any liabilities are hereby expressly disclaimed.
 e. The information contained herein has been provided by the NTA but does not purport to be comprehensive or final. Recipients should not rely on the information. Neither the NTA nor any of its directors, officers, employees, agents, stakeholders or advisers make any representation or warranty as to, or accept any liability or responsibility in relation to, the adequacy, accuracy, reasonableness or completeness of the information provided as part of this document or any matter on which the information is based (including but not limited to loss or damage arising as a result of reliance by recipients on the information or any part of it). Any liabilities are hereby expressly disclaimed.

| Rev | Date | Drn | Chk'd | App'd | Description |
|-----|------------|-----|-------|-------|-----------------------------|
| M01 | 04/04/2022 | AG | SW | BD | ISSUE FOR PHASE 4: PLANNING |

Project Ireland 2040
 Building Ireland's Future

| | | | | |
|--|---------------------------------------|-------------------------------------|---------------|----------------|
| Client NTA Udarás Náisiúnta Iompair National Transport Authority | | Engineering Designer ARUP | | |
| Date 04/04/2022 | Scale 1:12500 @ A1 1:20000 @ A3 | Drawn AG | Checked SW | Approved BD |
| Project Code BCIDC | Originator Code ARP | QMS Code 268401-00 | | |

| | | | | |
|--|--------------------------|-------------|------------|--|
| Programme Title BUSCONNECTS DUBLIN CORE BUS CORRIDORS INFRASTRUCTURE WORKS | | | | |
| Drawing Title BLANCHARDSTOWN TO CITY CENTRE CORE BUS CORRIDOR SCHEME ESB ASSET ALTERATIONS KEY PLAN | | | | |
| Drawing File Name BCIDC-ARP-UTL_KP-0005_XX_00-DR-CU-0003 | Sheet Number 01 of 01 | Status A | Rev M01 | |

DO NOT SCALE USE FIGURED DIMENSIONS ONLY

LEGEND:

| | | | | | |
|--|---|--|---|--|---------------------------------------|
| | EXISTING KERB LINE | | PROPOSED KERB LINE | | EXISTING NETWORK TO BE DECOMMISSIONED |
| | ESB - HIGH VOLTAGE - EXISTING UNDERGROUND | | ESB - HIGH VOLTAGE - PROPOSED UNDERGROUND DIVERSION | | |
| | ESB - HIGH VOLTAGE - EXISTING OVERHEAD | | ESB - HIGH VOLTAGE - PROPOSED OVERHEAD DIVERSION | | |
| | ESB - MEDIUM VOLTAGE - EXISTING UNDERGROUND | | ESB - MEDIUM VOLTAGE - PROPOSED UNDERGROUND DIVERSION | | |
| | ESB - MEDIUM VOLTAGE - EXISTING OVERHEAD | | ESB - MEDIUM VOLTAGE - PROPOSED OVERHEAD DIVERSION | | |
| | ESB - LOW VOLTAGE - EXISTING UNDERGROUND | | ESB - LOW VOLTAGE - PROPOSED UNDERGROUND DIVERSION | | |
| | ESB - LOW VOLTAGE - EXISTING OVERHEAD | | ESB - LOW VOLTAGE - PROPOSED OVERHEAD DIVERSION | | |
| | SITE BOUNDARY LINE | | TEMPORARY LAND ACQUISITION | | |

NOTES:
1. UTILITY LOCATIONS ARE INDICATIVE ONLY AND BASED ON UTILITY PROVIDER RECORDS

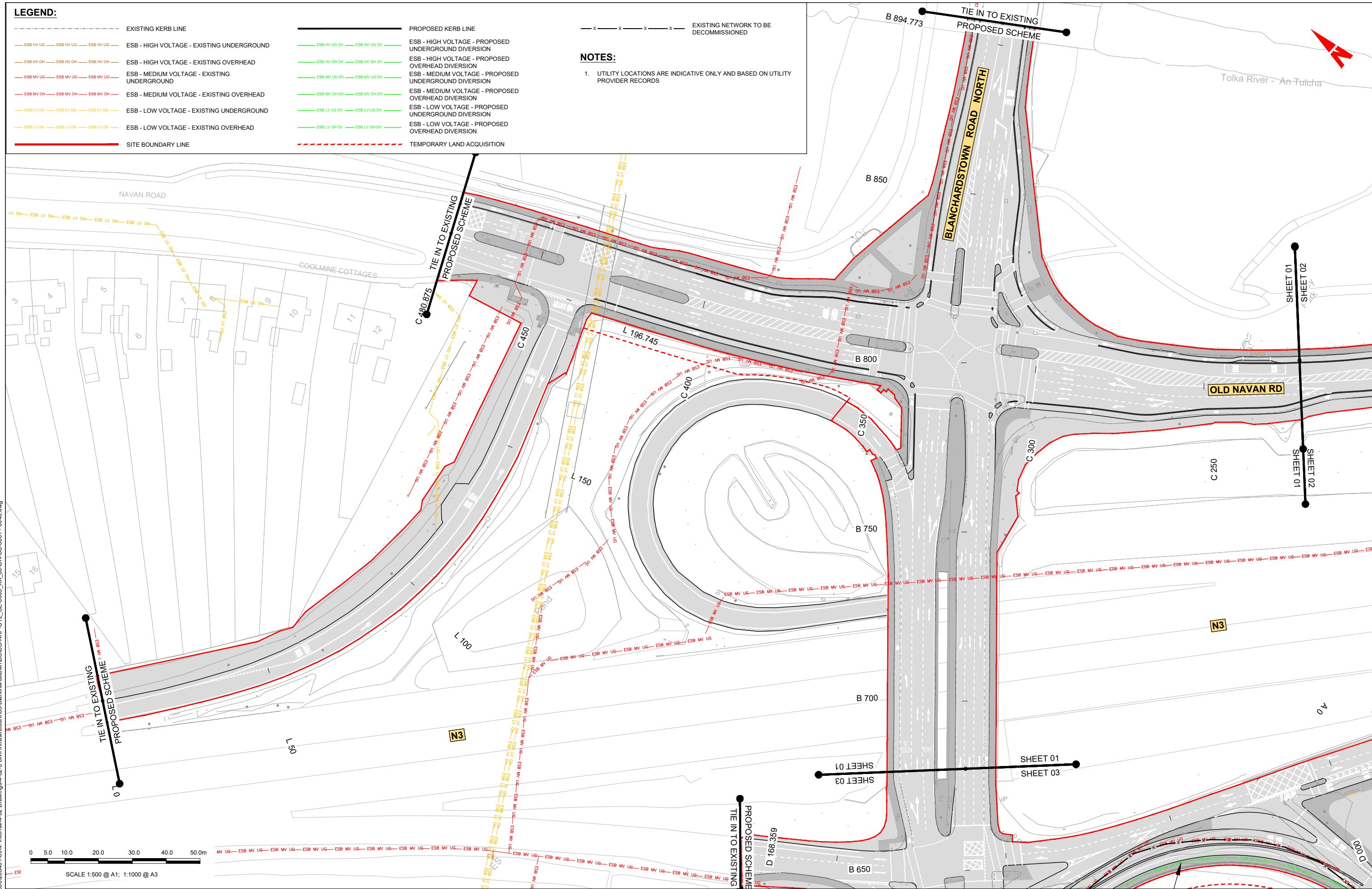

\globe\arup\Dublin\Jobs\268401-004 - Internal\4-02 Drawings\4-02-3 Civil Infrastructure\05-Blanchardstown\BCIDC-ARP-UTL_UE-0005_XX_00-DR-CU-0001 - 0040.dwg
 \globe\arup\Dublin\Jobs\268401-004 - Internal\4-02 Drawings\4-02-3 Civil Infrastructure\05-Blanchardstown\BCIDC-ARP-UTL_UE-0005_XX_00-DR-CU-0001 - 0040.dwg

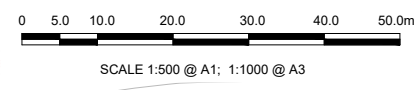

Disclaimer:

a. © National Transport Authority (NTA) 2022. This drawing is confidential and the copyright in it is owned by NTA. This drawing must not be either loaned, copied or otherwise reproduced in whole or in part or used for any purpose without the prior permission of NTA.

b. This drawing is to be used for the design element identified in the titlebox. Other information shown is to be considered indicative only. The drawing is to be read in conjunction with all other relevant design drawings.

c. O.S. data used for plans are printed under © Ordnance Survey Ireland Government of Ireland. All rights reserved. Licence Number 2022/OSI_NMA_160 National Transport Authority. All elevations are in metres and relate to OSI Geoid Model (OSGM15) Mean Head. All Co-ordinates are in Irish Transverse Mercator Grid (ITM) as defined by OSI active local GPS station.

d. Information concerning the position of apparatus shown on this drawing is based on drawings supplied by the utility owners and/or the utility works contractor, whilst every care has been taken in the preparation of this drawing, positions should be taken as approximate and are intended for general guidance only and no representation is made by the NTA as to the accuracy, completeness, sufficiency or otherwise of this drawing and the position of the apparatus. The information contained herein does not purport to be comprehensive or final as the apparatus is subject to being altered and/or superseded. Recipients should not rely on this information. Any liabilities are hereby expressly disclaimed.

e. The information contained herein has been provided by the NTA but does not purport to be comprehensive or final. Recipients should not rely on the information. Neither the NTA nor any of its directors, officers, employees, agents, stakeholders or advisers make any representation or warranty as to, or accept any liability or responsibility in relation to, the adequacy, accuracy, reasonableness or completeness of the information provided as part of this document or any matter on which the information is based (including but not limited to loss or damage arising as a result of reliance by recipients on the information or any part of it). Any liabilities are hereby expressly disclaimed.

| | | | | | | |
|--|-----|------------|-----|-------|-------|-----------------------------|
| | Rev | Date | Drm | Chk'd | App'd | Description |
| | M01 | 04/04/2022 | AG | SW | BD | ISSUE FOR PHASE 4: PLANNING |

| | | | | |
|--|---------------------------|----------|-----------|----------|
| Client | Engineering Designer | | | |
| Udarás Náisiúnta Iompair National Transport Authority | | | | |
| Date | Scale | Drawn | Checked | Approved |
| 04/04/2022 | 1:500 @ A1 1:1000 @ A3 | AG | SW | BD |
| Project Code | Originator Code | OMS Code | 268401-00 | |
| BCIDC | ARP | | | |

| | | | |
|--|---|--------|-----|
| Programme Title | BUSCONNECTS DUBLIN CORE BUS CORRIDORS INFRASTRUCTURE WORKS | | |
| Drawing Title | BLANCHARDSTOWN TO CITY CENTRE CORE BUS CORRIDOR SCHEME ESB ASSET ALTERATIONS | | |
| Drawing File Name | Sheet Number | Status | Rev |
| BCIDC-ARP-UTL_UE-0005_XX_00-DR-CU-0001 | 01 of 40 | A | M01 |

DO NOT SCALE USE FIGURED DIMENSIONS ONLY

LEGEND:

| | | | |
|--|---|--|---|
| | EXISTING KERB LINE | | PROPOSED KERB LINE |
| | ESB - HIGH VOLTAGE - EXISTING UNDERGROUND | | ESB - HIGH VOLTAGE - PROPOSED UNDERGROUND DIVERSION |
| | ESB - HIGH VOLTAGE - EXISTING OVERHEAD | | ESB - HIGH VOLTAGE - PROPOSED OVERHEAD DIVERSION |
| | ESB - MEDIUM VOLTAGE - EXISTING UNDERGROUND | | ESB - MEDIUM VOLTAGE - PROPOSED UNDERGROUND DIVERSION |
| | ESB - MEDIUM VOLTAGE - EXISTING OVERHEAD | | ESB - MEDIUM VOLTAGE - PROPOSED OVERHEAD DIVERSION |
| | ESB - LOW VOLTAGE - EXISTING UNDERGROUND | | ESB - LOW VOLTAGE - PROPOSED UNDERGROUND DIVERSION |
| | ESB - LOW VOLTAGE - EXISTING OVERHEAD | | ESB - LOW VOLTAGE - PROPOSED OVERHEAD DIVERSION |
| | SITE BOUNDARY LINE | | TEMPORARY LAND ACQUISITION |

EXISTING NETWORK TO BE DECOMMISSIONED

NOTES:

- 1. UTILITY LOCATIONS ARE INDICATIVE ONLY AND BASED ON UTILITY PROVIDER RECORDS

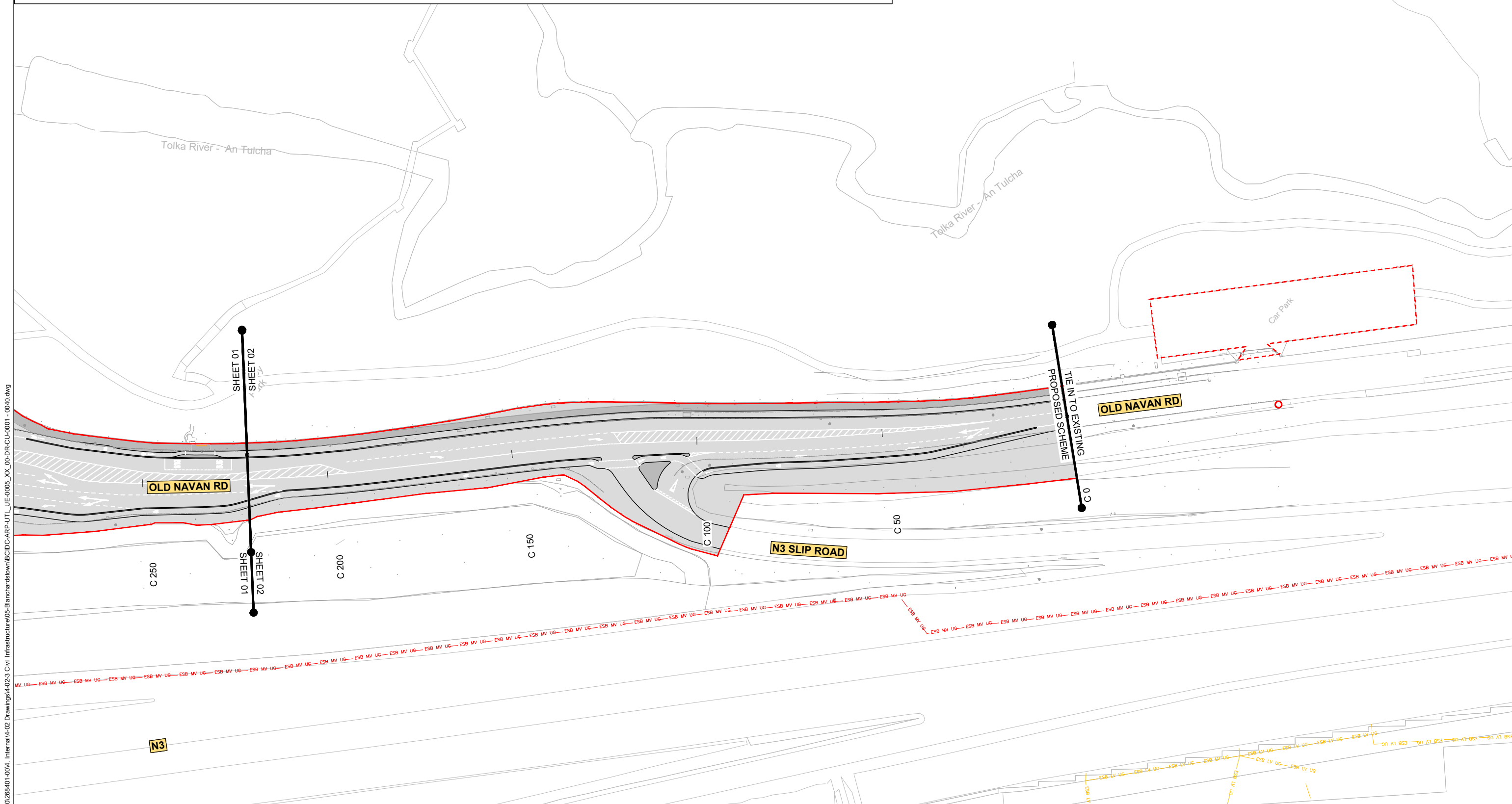
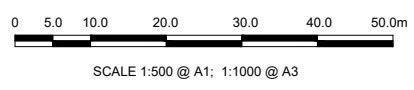

\globe\eur\poe\Dublin\Jobs\268401-004 - Internal\4-02 Drawings\4-02-3 Civil Infrastructure\05-Blanchardstown\BCIDC-ARP-UTL_UE-0005_XX_00-DR-CU-0001 - 0040.dwg

Disclaimer:

a. © National Transport Authority (NTA) 2022. This drawing is confidential and the copyright in it is owned by NTA. This drawing must not be either loaned, copied or otherwise reproduced in whole or in part or used for any purpose without the prior permission of NTA.

b. This drawing is to be used for the design element identified in the titlebox. Other information shown is to be considered indicative only. The drawing is to be read in conjunction with all other relevant design drawings.

c. O.S. data used for plans are printed under © Ordnance Survey Ireland Government of Ireland. All rights reserved. Licence Number 2022/OSI_NMA_160 National Transport Authority. All elevations are in metres and relate to OSI Geoid Model (OSGM15) Mean Head. All Co-ordinates are in Irish Transverse Mercator Grid (ITM) as defined by OSI active local GPS station.

d. Information concerning the position of apparatus shown on this drawing is based on drawings supplied by the utility owners and/or the utility works contractor, whilst every care has been taken in the preparation of this drawing, positions should be taken as approximate and are intended for general guidance only and no representation is made by the NTA as to the accuracy, completeness, sufficiency or otherwise of this drawing and the position of the apparatus. The information contained herein does not purport to be comprehensive or final as the apparatus is subject to being altered and/or superseded. Recipients should not rely on this information. Any liabilities are hereby expressly disclaimed.

e. The information contained herein has been provided by the NTA but does not purport to be comprehensive or final. Recipients should not rely on the information. Neither the NTA nor any of its directors, officers, employees, agents, stakeholders or advisers make any representation or warranty as to, or accept any liability or responsibility in relation to, the adequacy, accuracy, reasonableness or completeness of the information provided as part of this document or any matter on which the information is based (including but not limited to loss or damage arising as a result of reliance by recipients on the information or any part of it). Any liabilities are hereby expressly disclaimed.



| Rev | Date | Drn | Chk'd | App'd | Description |
|-----|------------|-----|-------|-------|-----------------------------|
| M01 | 04/04/2022 | AG | SW | BD | ISSUE FOR PHASE 4: PLANNING |

| | | | | |
|--|---------------------------|--------------------------|---------|----------|
| Client Udarás Náisiúnta Iompair National Transport Authority | | Engineering Designer | | |
| Date | Scale | Drawn | Checked | Approved |
| 04/04/2022 | 1:500 @ A1 1:1000 @ A3 | AG | SW | BD |
| Project Code | Originator Code | OMS Code | | |
| BCIDC | ARP | 268401-00 | | |

| | | | |
|---|--------------|--------|-----|
| Programme Title BUSCONNECTS DUBLIN CORE BUS CORRIDORS INFRASTRUCTURE WORKS | | | |
| Drawing Title BLANCHARDSTOWN TO CITY CENTRE CORE BUS CORRIDOR SCHEME ESB ASSET ALTERATIONS | | | |
| Drawing File Name | Sheet Number | Status | Rev |
| BCIDC-ARP-UTL_UE-0005_XX_00-DR-CU-0002 | 02 of 40 | A | M01 |

DO NOT SCALE USE FIGURED DIMENSIONS ONLY

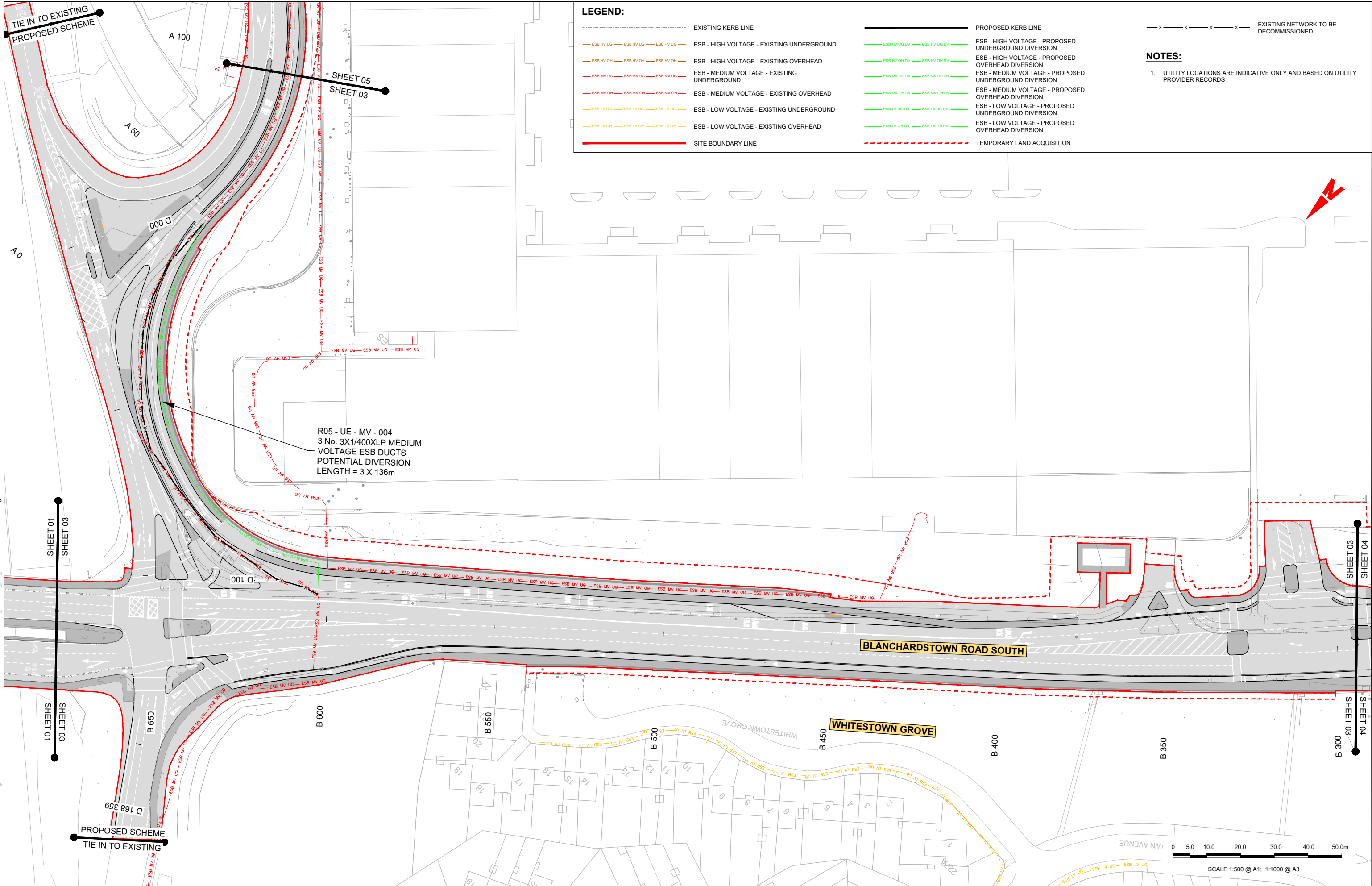

LEGEND:

- | | |
|---|---|
| --- EXISTING KERB LINE | --- PROPOSED KERB LINE |
| --- ESB HV UG --- ESB HV UG --- ESB HV UG --- ESB HV UG | --- ESB HV UG DV --- ESB HV UG DV --- ESB HV UG DV --- ESB HV UG DV |
| --- ESB HV OH --- ESB HV OH --- ESB HV OH --- ESB HV OH | --- ESB HV OH DV --- ESB HV OH DV --- ESB HV OH DV --- ESB HV OH DV |
| --- ESB MV UG --- ESB MV UG --- ESB MV UG --- ESB MV UG | --- ESB MV UG DV --- ESB MV UG DV --- ESB MV UG DV --- ESB MV UG DV |
| --- ESB MV OH --- ESB MV OH --- ESB MV OH --- ESB MV OH | --- ESB MV OH DV --- ESB MV OH DV --- ESB MV OH DV --- ESB MV OH DV |
| --- ESB LV UG --- ESB LV UG --- ESB LV UG --- ESB LV UG | --- ESB LV UG DV --- ESB LV UG DV --- ESB LV UG DV --- ESB LV UG DV |
| --- ESB LV OH --- ESB LV OH --- ESB LV OH --- ESB LV OH | --- ESB LV OH DV --- ESB LV OH DV --- ESB LV OH DV --- ESB LV OH DV |
| --- SITE BOUNDARY LINE | --- TEMPORARY LAND ACQUISITION |

NOTES:

- UTILITY LOCATIONS ARE INDICATIVE ONLY AND BASED ON UTILITY PROVIDER RECORDS

R05 - UE - MV - 004
3 No. 3X1/400XLP MEDIUM
VOLTAGE ESB DUCTS
POTENTIAL DIVERSION
LENGTH = 3 X 136m

BLANCHARDSTOWN ROAD SOUTH

WHITESTOWN GROVE

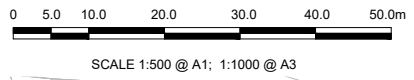

\\global\europa\dublin\louis\268401-0014 - Internal\4-02 Drawings\4-02-3 Civil Infrastructure\05-Blanchardstown\BCIDC-ARP-UJT_LUE-0005_XX_00-DR-CU-0001 - 0040.dwg

| <p>Disclaimer:</p> <p>a. © National Transport Authority (NTA) 2022. This drawing is confidential and the copyright in it is owned by NTA. This drawing must not be either loaned, copied or otherwise reproduced in whole or in part or used for any purpose without the prior permission of NTA.</p> <p>b. This drawing is to be used for the design element identified in the titlebox. Other information shown is to be considered indicative only. The drawing is to be read in conjunction with all other relevant design drawings.</p> <p>c. O.S. data used for plans are printed under © Ordnance Survey Ireland Government of Ireland. All rights reserved. Licence Number 2022/OSI_NMA_160 National Transport Authority. All elevations are in metres and relate to OSI Geoid Model (OSGM15) Mean Head. All Co-ordinates are in Irish Transverse Mercator Grid (ITM) as defined by OSI active local GPS station.</p> <p>d. Information concerning the position of apparatus shown on this drawing is based on drawings supplied by the utility owners and/or the utility works contractor, whilst every care has been taken in the preparation of this drawing, positions should be taken as approximate and are intended for general guidance only and no representation is made by the NTA as to the accuracy, completeness, sufficiency or otherwise of this drawing and the position of the apparatus. The information contained herein does not purport to be comprehensive or final as the apparatus is subject to being altered and/or superseded. Recipients should not rely on this information. Any liabilities are hereby expressly disclaimed.</p> <p>e. The information contained herein has been provided by the NTA but does not purport to be comprehensive or final. Recipients should not rely on the information. Neither the NTA nor any of its directors, officers, employees, agents, stakeholders or advisers make any representation or warranty as to, or accept any liability or responsibility in relation to, the adequacy, accuracy, reasonableness or completeness of the information provided as part of this document or any matter on which the information is based (including but not limited to loss or damage arising as a result of reliance by recipients on the information or any part of it). Any liabilities are hereby expressly disclaimed.</p> | | <table border="1"> <thead> <tr> <th>Rev</th> <th>Date</th> <th>Drn</th> <th>Chk'd</th> <th>App'd</th> <th>Description</th> </tr> </thead> <tbody> <tr> <td>M01</td> <td>04/04/2022</td> <td>AG</td> <td>SW</td> <td>BD</td> <td>ISSUE FOR PHASE 4: PLANNING</td> </tr> </tbody> </table> | Rev | Date | Drn | Chk'd | App'd | Description | M01 | 04/04/2022 | AG | SW | BD | ISSUE FOR PHASE 4: PLANNING | <p>Client</p> <p>Udarás Náisiúnta Iompair National Transport Authority</p> | <p>Engineering Designer</p> | <p>Programme Title</p> <p>BUSCONNECTS DUBLIN</p> <p>CORE BUS CORRIDORS INFRASTRUCTURE WORKS</p> |
|--|--|--|------------|------|-------|-------|-----------------------------|-------------|-----|------------|----|----|----|-----------------------------|--|-----------------------------|---|
| | | Rev | Date | Drn | Chk'd | App'd | Description | | | | | | | | | | |
| | | M01 | 04/04/2022 | AG | SW | BD | ISSUE FOR PHASE 4: PLANNING | | | | | | | | | | |
| <p>Date</p> <p>04/04/2022</p> <p>Scale</p> <p>1:500 @ A1 1:1000 @ A3</p> | <p>Drawn</p> <p>AG</p> <p>Checked</p> <p>SW</p> <p>Approved</p> <p>BD</p> | <p>Drawing Title</p> <p>BLANCHARDSTOWN TO CITY CENTRE CORE BUS CORRIDOR SCHEME</p> <p>ESB ASSET ALTERATIONS</p> | | | | | | | | | | | | | | | |
| <p>Project Code</p> <p>BCIDC</p> <p>Originator Code</p> <p>ARP</p> <p>OMS Code</p> <p>268401-00</p> | <p>Drawing File Name</p> <p>BCIDC-ARP-UJT_LUE-0005_XX_00-DR-CU-0003</p> <p>Sheet Number</p> <p>03 of 40</p> <p>Status</p> <p>A</p> <p>Rev</p> <p>M01</p> | | | | | | | | | | | | | | | | |

DO NOT SCALE USE FIGURED DIMENSIONS ONLY



SCALE 1:500 @ A1; 1:1000 @ A3

LEGEND:

| | | | | | |
|--|---|--|---|--|---------------------------------------|
| | EXISTING KERB LINE | | PROPOSED KERB LINE | | EXISTING NETWORK TO BE DECOMMISSIONED |
| | ESB - HIGH VOLTAGE - EXISTING UNDERGROUND | | ESB - HIGH VOLTAGE - PROPOSED UNDERGROUND DIVERSION | | |
| | ESB - HIGH VOLTAGE - EXISTING OVERHEAD | | ESB - HIGH VOLTAGE - PROPOSED OVERHEAD DIVERSION | | |
| | ESB - MEDIUM VOLTAGE - EXISTING UNDERGROUND | | ESB - MEDIUM VOLTAGE - PROPOSED UNDERGROUND DIVERSION | | |
| | ESB - MEDIUM VOLTAGE - EXISTING OVERHEAD | | ESB - MEDIUM VOLTAGE - PROPOSED OVERHEAD DIVERSION | | |
| | ESB - LOW VOLTAGE - EXISTING UNDERGROUND | | ESB - LOW VOLTAGE - PROPOSED UNDERGROUND DIVERSION | | |
| | ESB - LOW VOLTAGE - EXISTING OVERHEAD | | ESB - LOW VOLTAGE - PROPOSED OVERHEAD DIVERSION | | |
| | SITE BOUNDARY LINE | | TEMPORARY LAND ACQUISITION | | |

NOTES:

- UTILITY LOCATIONS ARE INDICATIVE ONLY AND BASED ON UTILITY PROVIDER RECORDS

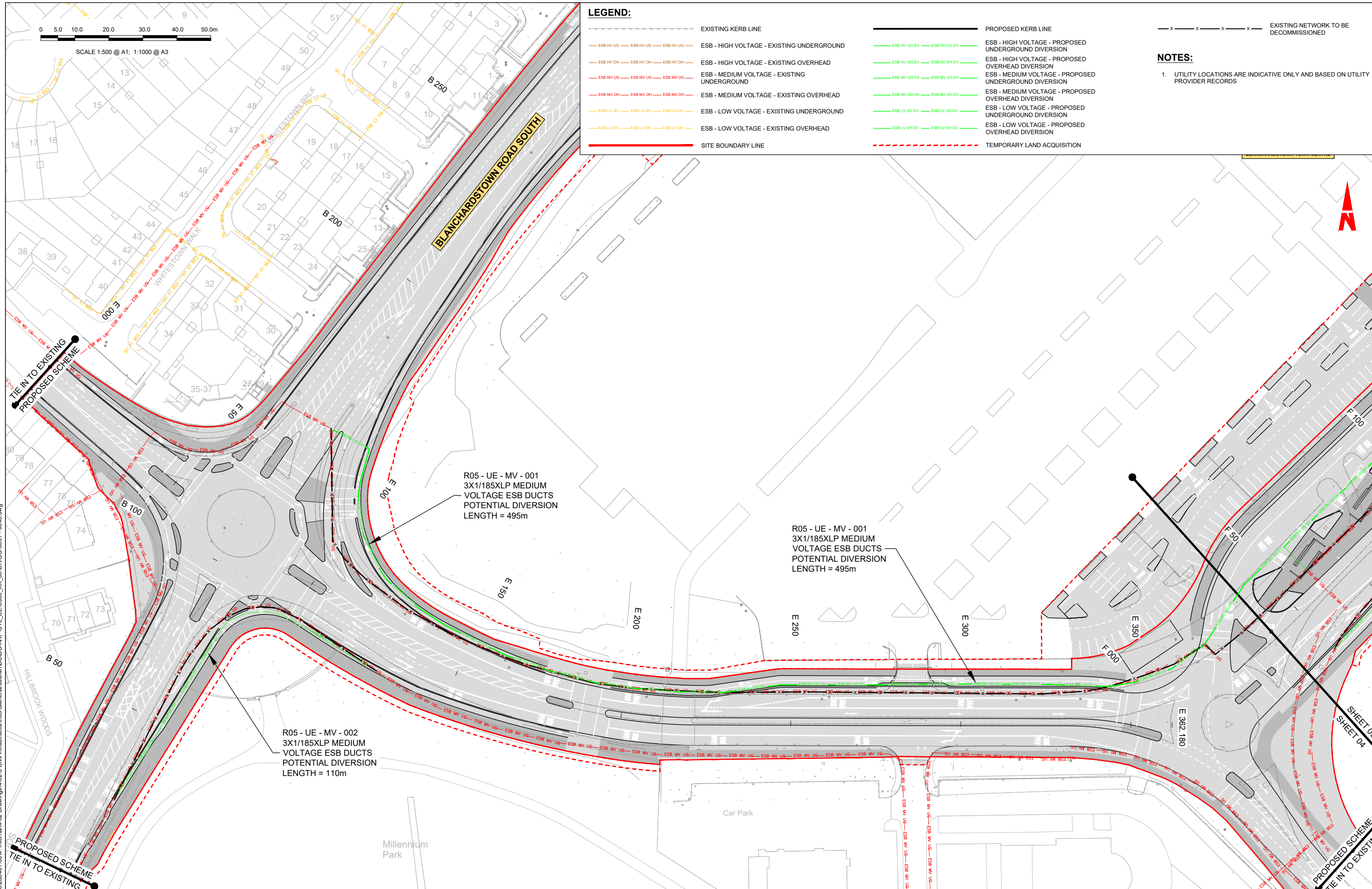

\glocal\eur\Dublin\Jobs\268401-004 - Internal\4-02 Drawings\4-02-3 Civil Infrastructure\05-Blanchardstown\BCIDC-ARP-UJTL_UE-0005_XX_00-DR-CU-0001 - 0040.dwg
 \glocal\eur\Dublin\Jobs\268401-004 - Internal\4-02 Drawings\4-02-3 Civil Infrastructure\05-Blanchardstown\BCIDC-ARP-UJTL_UE-0005_XX_00-DR-CU-0001 - 0040.dwg

Disclaimers

a. © National Transport Authority (NTA) 2022. This drawing is confidential and the copyright in it is owned by NTA. This drawing must not be either loaned, copied or otherwise reproduced in whole or in part or used for any purpose without the prior permission of NTA.

b. This drawing is to be used for the design element identified in the titleblock. Other information shown is to be considered indicative only. The drawing is to be read in conjunction with all other relevant design drawings.

c. O.S. data used for plans are printed under © Ordnance Survey Ireland Government of Ireland. All rights reserved. Licence Number 2022/OSI_NMA_160 National Transport Authority. All elevations are in metres and relate to OSI Geoid Model (OSGM15) Mean Head. All Co-ordinates are in Irish Transverse Mercator Grid (ITM) as defined by OSI active local GPS station.

d. Information concerning the position of apparatus shown on this drawing is based on drawings supplied by the utility owners and/or the utility works contractor, whilst every care has been taken in the preparation of this drawing, positions should be taken as approximate and are intended for general guidance only and no representation is made by the NTA as to the accuracy, completeness, sufficiency or otherwise of this drawing and the position of the apparatus. The information contained herein does not purport to be comprehensive or final as the apparatus is subject to being altered and/or superseded. Recipients should not rely on this information. Any liabilities are hereby expressly disclaimed.

e. The information contained herein has been provided by the NTA but does not purport to be comprehensive or final. Recipients should not rely on the information. Neither the NTA nor any of its directors, officers, employees, agents, stakeholders or advisers make any representation or warranty as to, or accept any liability or responsibility in relation to, the adequacy, accuracy, reasonableness or completeness of the information provided as part of this document or any matter on which the information is based (including but not limited to loss or damage arising as a result of reliance by recipients on the information or any part of it). Any liabilities are hereby expressly disclaimed.



| Rev | Date | Drn | Chk'd | App'd | Description |
|-----|------------|-----|-------|-------|-----------------------------|
| M01 | 04/04/2022 | AG | SW | BD | ISSUE FOR PHASE 4: PLANNING |

Client: **NTA**
Udarás Náisiúnta Iompair
National Transport Authority

Engineering Designer: **ARUP**

Date: 04/04/2022 | Scale: 1:500 @ A1, 1:1000 @ A3 | Drawn: AG | Checked: SW | Approved: BD

Project Code: BCIDC | Originator Code: ARP | OMS Code: 268401-00

| | | | |
|--|------------------------|-----------|----------|
| Programme Title: BUSCONNECTS DUBLIN CORE BUS CORRIDORS INFRASTRUCTURE WORKS | | | |
| Drawing Title: BLANCHARDSTOWN TO CITY CENTRE CORE BUS CORRIDOR SCHEME ESB ASSET ALTERATIONS | | | |
| Drawing File Name: BCIDC-ARP-UJTL_UE-0005_XX_00-DR-CU-0004 | Sheet Number: 04 of 40 | Status: A | Rev: M01 |

DO NOT SCALE USE FIGURED DIMENSIONS ONLY

LEGEND:

| | | | | | |
|--|---|--|---|--|---|
| | EXISTING KERB LINE | | PROPOSED KERB LINE | | EXISTING NETWORK TO BE DECOMMISSIONED |
| | ESB - HIGH VOLTAGE - EXISTING UNDERGROUND | | ESB - HIGH VOLTAGE - PROPOSED UNDERGROUND DIVERSION | | ESB - HIGH VOLTAGE - EXISTING OVERHEAD |
| | ESB - HIGH VOLTAGE - EXISTING OVERHEAD | | ESB - HIGH VOLTAGE - PROPOSED OVERHEAD DIVERSION | | ESB - MEDIUM VOLTAGE - EXISTING UNDERGROUND |
| | ESB - MEDIUM VOLTAGE - EXISTING UNDERGROUND | | ESB - MEDIUM VOLTAGE - PROPOSED UNDERGROUND DIVERSION | | ESB - MEDIUM VOLTAGE - EXISTING OVERHEAD |
| | ESB - MEDIUM VOLTAGE - EXISTING OVERHEAD | | ESB - MEDIUM VOLTAGE - PROPOSED OVERHEAD DIVERSION | | ESB - LOW VOLTAGE - EXISTING UNDERGROUND |
| | ESB - LOW VOLTAGE - EXISTING UNDERGROUND | | ESB - LOW VOLTAGE - PROPOSED UNDERGROUND DIVERSION | | ESB - LOW VOLTAGE - EXISTING OVERHEAD |
| | ESB - LOW VOLTAGE - EXISTING OVERHEAD | | ESB - LOW VOLTAGE - PROPOSED OVERHEAD DIVERSION | | SITE BOUNDARY LINE |
| | SITE BOUNDARY LINE | | TEMPORARY LAND ACQUISITION | | |

NOTES:

- UTILITY LOCATIONS ARE INDICATIVE ONLY AND BASED ON UTILITY PROVIDER RECORDS

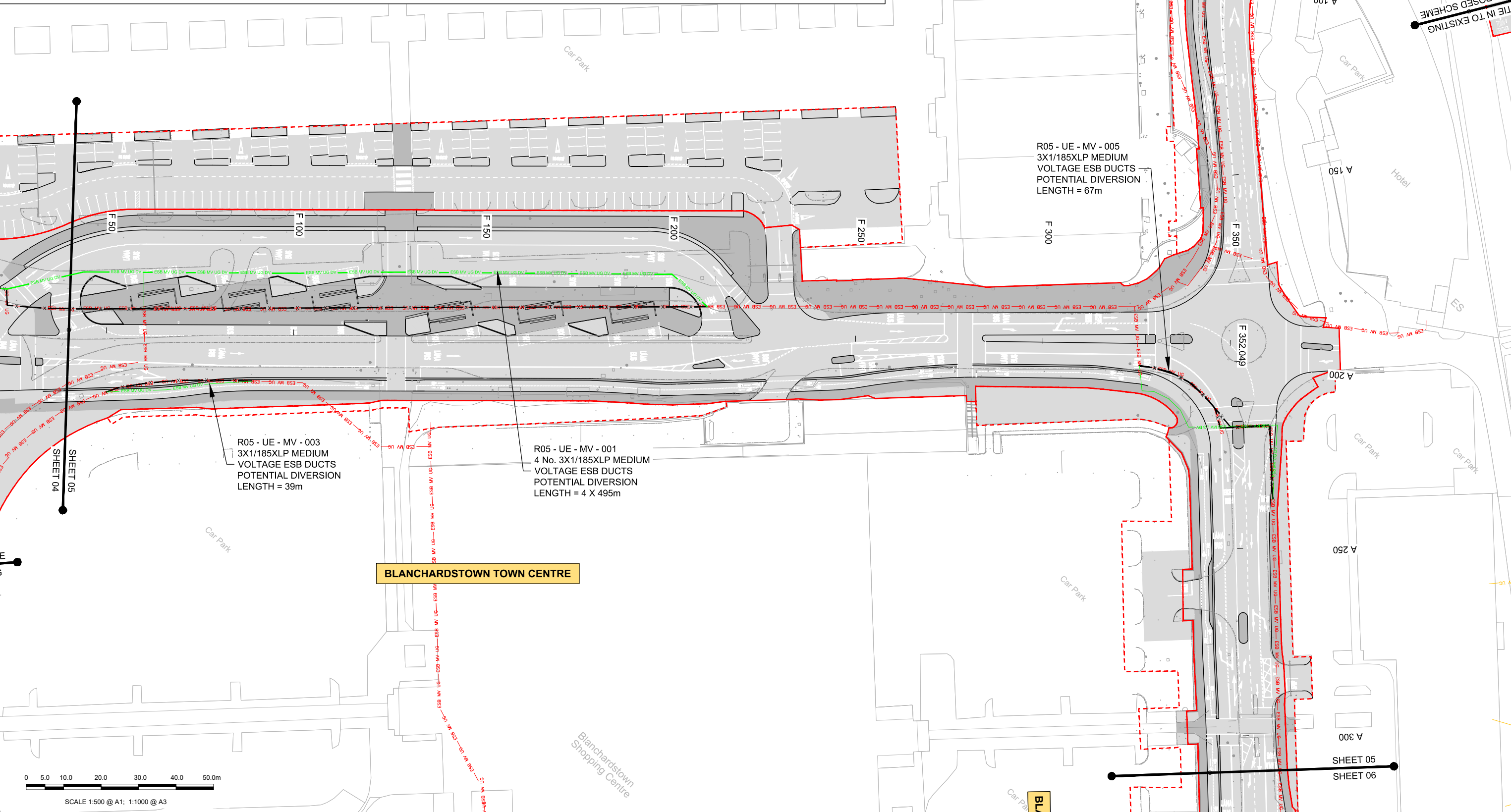

Disclaimers:
 a. © National Transport Authority (NTA) 2022. This drawing is confidential and the copyright in it is owned by NTA. This drawing must not be either loaned, copied or otherwise reproduced in whole or in part or used for any purpose without the prior permission of NTA.
 b. This drawing is to be used for the design element identified in the titleblock. Other information shown is to be considered indicative only. The drawing is to be read in conjunction with all other relevant design drawings.
 c. O.S. data used for plans are printed under © Ordnance Survey Ireland Government of Ireland. All rights reserved. Licence Number 2022/OSI_NMA_160 National Transport Authority. All elevations are in metres and relate to OSI Geoid Model (OSGM15) Mean Head. All Co-ordinates are in Irish Transverse Mercator Grid (ITM) as defined by OSI active local GPS station.
 d. Information concerning the position of apparatus shown on this drawing is based on drawings supplied by the utility owners and/or the utility works contractor, whilst every care has been taken in the preparation of this drawing, positions should be taken as approximate and are intended for general guidance only and no representation is made by the NTA as to the accuracy, completeness, sufficiency or otherwise of this drawing and the position of the apparatus. The information contained herein does not purport to be comprehensive or final as the apparatus is subject to being altered and/or superseded. Recipients should not rely on this information. Any liabilities are hereby expressly disclaimed.
 e. The information contained herein has been provided by the NTA but does not purport to be comprehensive or final. Recipients should not rely on the information. Neither the NTA nor any of its directors, officers, employees, agents, stakeholders or advisers make any representation or warranty as to, or accept any liability or responsibility in relation to, the adequacy, accuracy, reasonableness or completeness of the information provided as part of this document or any matter on which the information is based (including but not limited to loss or damage arising as a result of reliance by recipients on the information or any part of it). Any liabilities are hereby expressly disclaimed.

Project Ireland 2040
 Building Ireland's Future

| Rev | Date | Drn | Chk'd | App'd | Description |
|-----|------------|-----|-------|-------|-----------------------------|
| M01 | 04/04/2022 | AG | SW | BD | ISSUE FOR PHASE 4: PLANNING |

Client: **NTA**
 Udarás Náisiúnta Iompair
 National Transport Authority

Engineering Designer: **ARUP**

Date: 04/04/2022 | Scale: 1:500 @ A1, 1:1000 @ A3 | Drawn: AG | Checked: SW | Approved: BD

Project Code: BCIDC | Originator Code: ARP | OMS Code: 268401-00

| | | | |
|-------------------|---|--------------|----------|
| Programme Title | BUSCONNECTS DUBLIN CORE BUS CORRIDORS INFRASTRUCTURE WORKS | | |
| Drawing Title | BLANCHARDSTOWN TO CITY CENTRE CORE BUS CORRIDOR SCHEME ESB ASSET ALTERATIONS | | |
| Drawing File Name | BCIDC-ARP-UTL_UE-0005_XX_00-DR-CU-0005 | Sheet Number | 05 of 40 |
| Status | A | Rev | M01 |

0 5.0 10.0 20.0 30.0 40.0 50.0m

SCALE 1:500 @ A1; 1:1000 @ A3

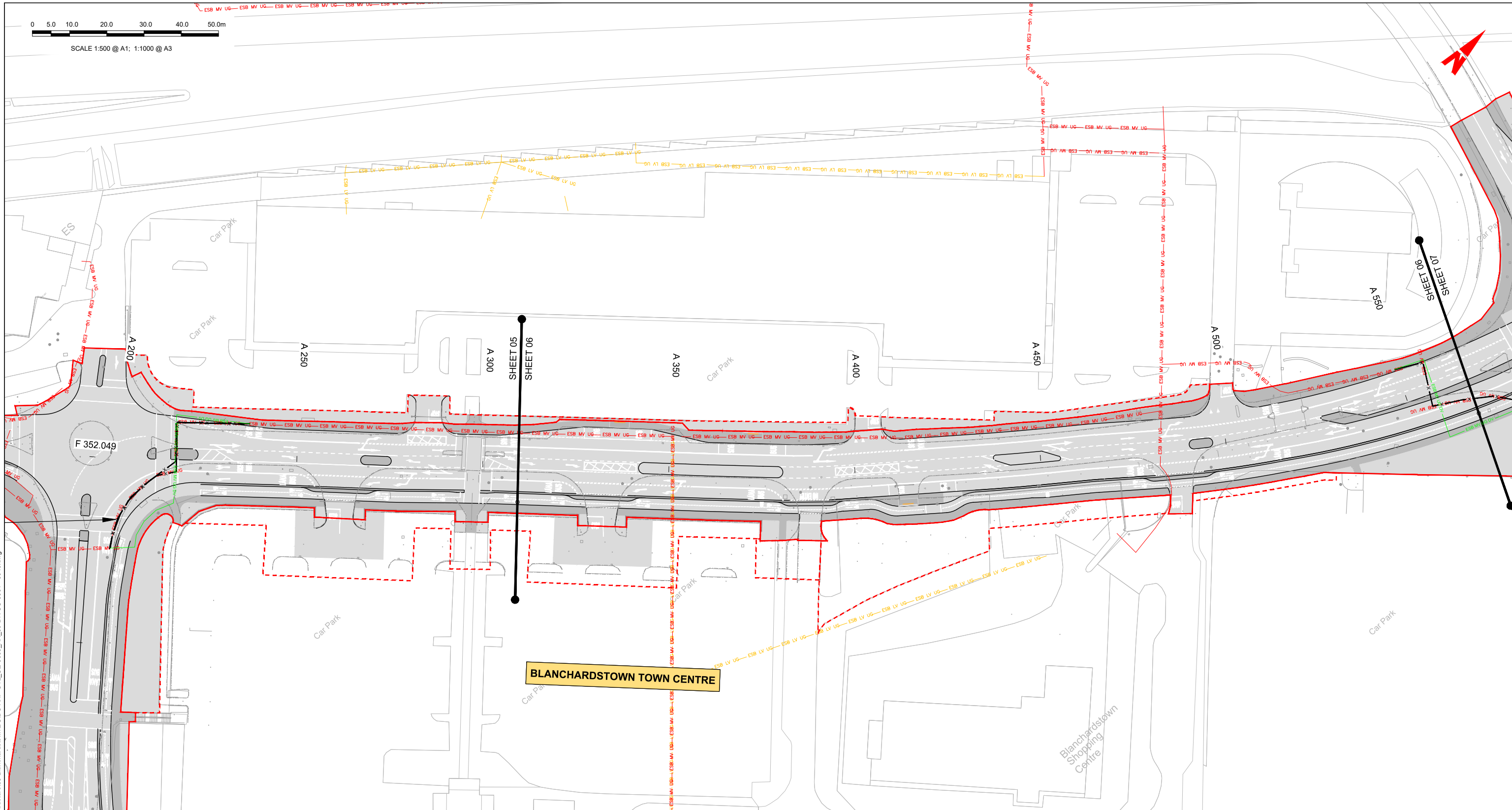

BLANCHARDSTOWN TOWN CENTRE

LEGEND:

| | | | | | |
|--|---|--|---|---|---------------------------------------|
| | EXISTING KERB LINE | | PROPOSED KERB LINE | | EXISTING NETWORK TO BE DECOMMISSIONED |
| | ESB - HIGH VOLTAGE - EXISTING UNDERGROUND | | ESB - HIGH VOLTAGE - PROPOSED UNDERGROUND DIVERSION | NOTES: 1. UTILITY LOCATIONS ARE INDICATIVE ONLY AND BASED ON UTILITY PROVIDER RECORDS | |
| | ESB - HIGH VOLTAGE - EXISTING OVERHEAD | | ESB - HIGH VOLTAGE - PROPOSED OVERHEAD DIVERSION | | |
| | ESB - MEDIUM VOLTAGE - EXISTING UNDERGROUND | | ESB - MEDIUM VOLTAGE - PROPOSED UNDERGROUND DIVERSION | | |
| | ESB - MEDIUM VOLTAGE - EXISTING OVERHEAD | | ESB - MEDIUM VOLTAGE - PROPOSED OVERHEAD DIVERSION | | |
| | ESB - LOW VOLTAGE - EXISTING UNDERGROUND | | ESB - LOW VOLTAGE - PROPOSED UNDERGROUND DIVERSION | | |
| | ESB - LOW VOLTAGE - EXISTING OVERHEAD | | ESB - LOW VOLTAGE - PROPOSED OVERHEAD DIVERSION | | |
| | SITE BOUNDARY LINE | | TEMPORARY LAND ACQUISITION | | |

Disclaimers:

a. © National Transport Authority (NTA) 2022. This drawing is confidential and the copyright in it is owned by NTA. This drawing must not be either loaned, copied or otherwise reproduced in whole or in part or used for any purpose without the prior permission of NTA.

b. This drawing is to be used for the design element identified in the titlebox. Other information shown is to be considered indicative only. The drawing is to be read in conjunction with all other relevant design drawings.

c. O.S. data used for plans are printed under © Ordnance Survey Ireland Government of Ireland. All rights reserved. Licence Number 2022/OSI_NMA_160 National Transport Authority. All elevations are in metres and relate to OSI Geoid Model (OSGM15) Mean Head. All Co-ordinates are in Irish Transverse Mercator Grid (ITM) as defined by OSI active local GPS station.

d. Information concerning the position of apparatus shown on this drawing is based on drawings supplied by the utility owners and/or the utility works contractor, whilst every care has been taken in the preparation of this drawing, positions should be taken as approximate and are intended for general guidance only and no representation is made by the NTA as to the accuracy, completeness, sufficiency or otherwise of this drawing and the position of the apparatus. The information contained herein does not purport to be comprehensive or final as the apparatus is subject to being altered and/or superseded. Recipients should not rely on this information. Any liabilities are hereby expressly disclaimed.

e. The information contained herein has been provided by the NTA but does not purport to be comprehensive or final. Recipients should not rely on the information. Neither the NTA nor any of its directors, officers, employees, agents, stakeholders or advisers make any representation or warranty as to, or accept any liability or responsibility in relation to, the adequacy, accuracy, reasonableness or completeness of the information provided as part of this document or any matter on which the information is based (including but not limited to loss or damage arising as a result of reliance by recipients on the information or any part of it). Any liabilities are hereby expressly disclaimed.



| Rev | Date | Drn | Chk'd | App'd | Description |
|-----|------------|-----|-------|-------|-----------------------------|
| M01 | 04/04/2022 | AG | SW | BD | ISSUE FOR PHASE 4: PLANNING |

Client: **NTA**
Údarás Náisiúnta Iompair
National Transport Authority

Engineering Designer: **ARUP**

Date: 04/04/2022 | Scale: 1:500 @ A1, 1:1000 @ A3 | Drawn: AG | Checked: GE | Approved: BS

Project Code: BCIDC | Originator Code: ARP | OMS Code: 268401-00

| | | | |
|--|------------------------|-----------|----------|
| Programme Title: BUSCONNECTS DUBLIN CORE BUS CORRIDORS INFRASTRUCTURE WORKS | | | |
| Drawing Title: BLANCHARDSTOWN TO CITY CENTRE CORE BUS CORRIDOR SCHEME ESB ASSET ALTERATIONS | | | |
| Drawing File Name: BCIDC-ARP-UTL_UE-0005_XX_00-DR-CU-0006 | Sheet Number: 06 of 40 | Status: A | Rev: M01 |

DO NOT SCALE USE FIGURED DIMENSIONS ONLY

\\global\europa\dublin\lobos\268401-004 - Internal\4-02 Drawings\4-02-3 Civil Infrastructure\05-Blanchardstown\BCIDC-ARP-UTL_UE-0005_XX_00-DR-CU-0001 - 0040.dwg

LEGEND:

| | | | |
|--|---|--|---|
| | EXISTING KERB LINE | | PROPOSED KERB LINE |
| | ESB - HIGH VOLTAGE - EXISTING UNDERGROUND | | ESB - HIGH VOLTAGE - PROPOSED UNDERGROUND DIVERSION |
| | ESB - HIGH VOLTAGE - EXISTING OVERHEAD | | ESB - HIGH VOLTAGE - PROPOSED OVERHEAD DIVERSION |
| | ESB - MEDIUM VOLTAGE - EXISTING UNDERGROUND | | ESB - MEDIUM VOLTAGE - PROPOSED UNDERGROUND DIVERSION |
| | ESB - MEDIUM VOLTAGE - EXISTING OVERHEAD | | ESB - MEDIUM VOLTAGE - PROPOSED OVERHEAD DIVERSION |
| | ESB - LOW VOLTAGE - EXISTING UNDERGROUND | | ESB - LOW VOLTAGE - PROPOSED UNDERGROUND DIVERSION |
| | ESB - LOW VOLTAGE - EXISTING OVERHEAD | | ESB - LOW VOLTAGE - PROPOSED OVERHEAD DIVERSION |
| | SITE BOUNDARY LINE | | TEMPORARY LAND ACQUISITION |

EXISTING NETWORK TO BE DECOMMISSIONED

NOTES:

- UTILITY LOCATIONS ARE INDICATIVE ONLY AND BASED ON UTILITY PROVIDER RECORDS

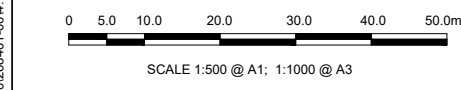
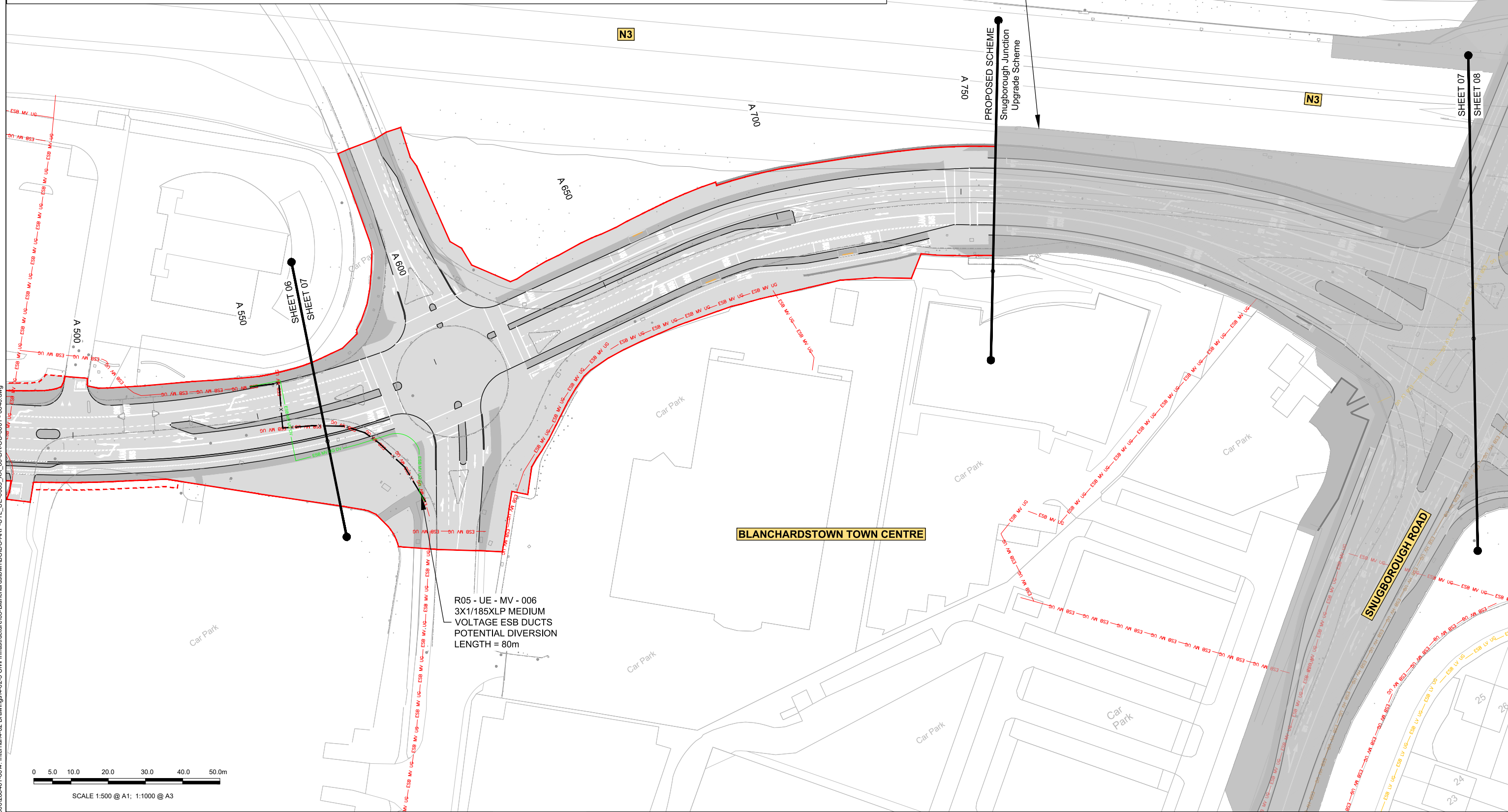

Disclaimer:

a. © National Transport Authority (NTA) 2022. This drawing is confidential and the copyright in it is owned by NTA. This drawing must not be either loaned, copied or otherwise reproduced in whole or in part or used for any purpose without the prior permission of NTA.

b. This drawing is to be used for the design element identified in the titlebox. Other information shown is to be considered indicative only. The drawing is to be read in conjunction with all other relevant design drawings.

c. O.S. data used for plans are printed under © Ordnance Survey Ireland Government of Ireland. All rights reserved. Licence Number 2022/OSI_NMA_160 National Transport Authority. All elevations are in metres and relate to OSI Geoid Model (OSGM15) Mean Head. All Co-ordinates are in Irish Transverse Mercator Grid (ITM) as defined by OSI active local GPS station.

d. Information concerning the position of apparatus shown on this drawing is based on drawings supplied by the utility owners and/or the utility works contractor, whilst every care has been taken in the preparation of this drawing, positions should be taken as approximate and are intended for general guidance only and no representation is made by the NTA as to the accuracy, completeness, sufficiency or otherwise of this drawing and the position of the apparatus. The information contained herein does not purport to be comprehensive or final as the apparatus is subject to being altered and/or superseded. Recipients should not rely on this information. Any liabilities are hereby expressly disclaimed.

e. The information contained herein has been provided by the NTA but does not purport to be comprehensive or final. Recipients should not rely on the information. Neither the NTA nor any of its directors, officers, employees, agents, stakeholders or advisers make any representation or warranty as to, or accept any liability or responsibility in relation to, the adequacy, accuracy, reasonableness or completeness of the information provided as part of this document or any matter on which the information is based (including but not limited to loss or damage arising as a result of reliance by recipients on the information or any part of it). Any liabilities are hereby expressly disclaimed.



| Rev | Date | Drn | Chk'd | App'd | Description |
|-----|------------|-----|-------|-------|-----------------------------|
| M01 | 04/04/2022 | AG | SW | BD | ISSUE FOR PHASE 4: PLANNING |

| | | | | |
|--|------------------------------------|-------------------------------------|---------------|----------------|
| Client NTA Udarás Náisiúnta Iompair National Transport Authority | | Engineering Designer ARUP | | |
| Date 04/04/2022 | Scale 1:500 @ A1 1:1000 @ A3 | Drawn AG | Checked SW | Approved BD |
| Project Code BCIDC | Originator Code ARP | OMS Code 268401-00 | | |

| | | | |
|--|--------------------------|-------------|------------|
| Programme Title BUSCONNECTS DUBLIN CORE BUS CORRIDORS INFRASTRUCTURE WORKS | | | |
| Drawing Title BLANCHARDSTOWN TO CITY CENTRE CORE BUS CORRIDOR SCHEME ESB ASSET ALTERATIONS | | | |
| Drawing File Name BCIDC-ARP-UTL_UE-0005_XX_00-DR-CU-0007 | Sheet Number 07 of 40 | Status A | Rev M01 |

DO NOT SCALE USE FIGURED DIMENSIONS ONLY



SCALE 1:500 @ A1; 1:1000 @ A3

LEGEND:

| | | | |
|-----|---|-----|---|
| --- | EXISTING KERB LINE | --- | EXISTING NETWORK TO BE DECOMMISSIONED |
| --- | ESB - HIGH VOLTAGE - EXISTING UNDERGROUND | --- | ESB - HIGH VOLTAGE - PROPOSED UNDERGROUND DIVERSION |
| --- | ESB - HIGH VOLTAGE - EXISTING OVERHEAD | --- | ESB - HIGH VOLTAGE - PROPOSED OVERHEAD DIVERSION |
| --- | ESB - MEDIUM VOLTAGE - EXISTING UNDERGROUND | --- | ESB - MEDIUM VOLTAGE - PROPOSED UNDERGROUND DIVERSION |
| --- | ESB - MEDIUM VOLTAGE - EXISTING OVERHEAD | --- | ESB - MEDIUM VOLTAGE - PROPOSED OVERHEAD DIVERSION |
| --- | ESB - LOW VOLTAGE - EXISTING UNDERGROUND | --- | ESB - LOW VOLTAGE - PROPOSED UNDERGROUND DIVERSION |
| --- | ESB - LOW VOLTAGE - EXISTING OVERHEAD | --- | ESB - LOW VOLTAGE - PROPOSED OVERHEAD DIVERSION |
| --- | SITE BOUNDARY LINE | --- | TEMPORARY LAND ACQUISITION |

NOTES:

- UTILITY LOCATIONS ARE INDICATIVE ONLY AND BASED ON UTILITY PROVIDER RECORDS

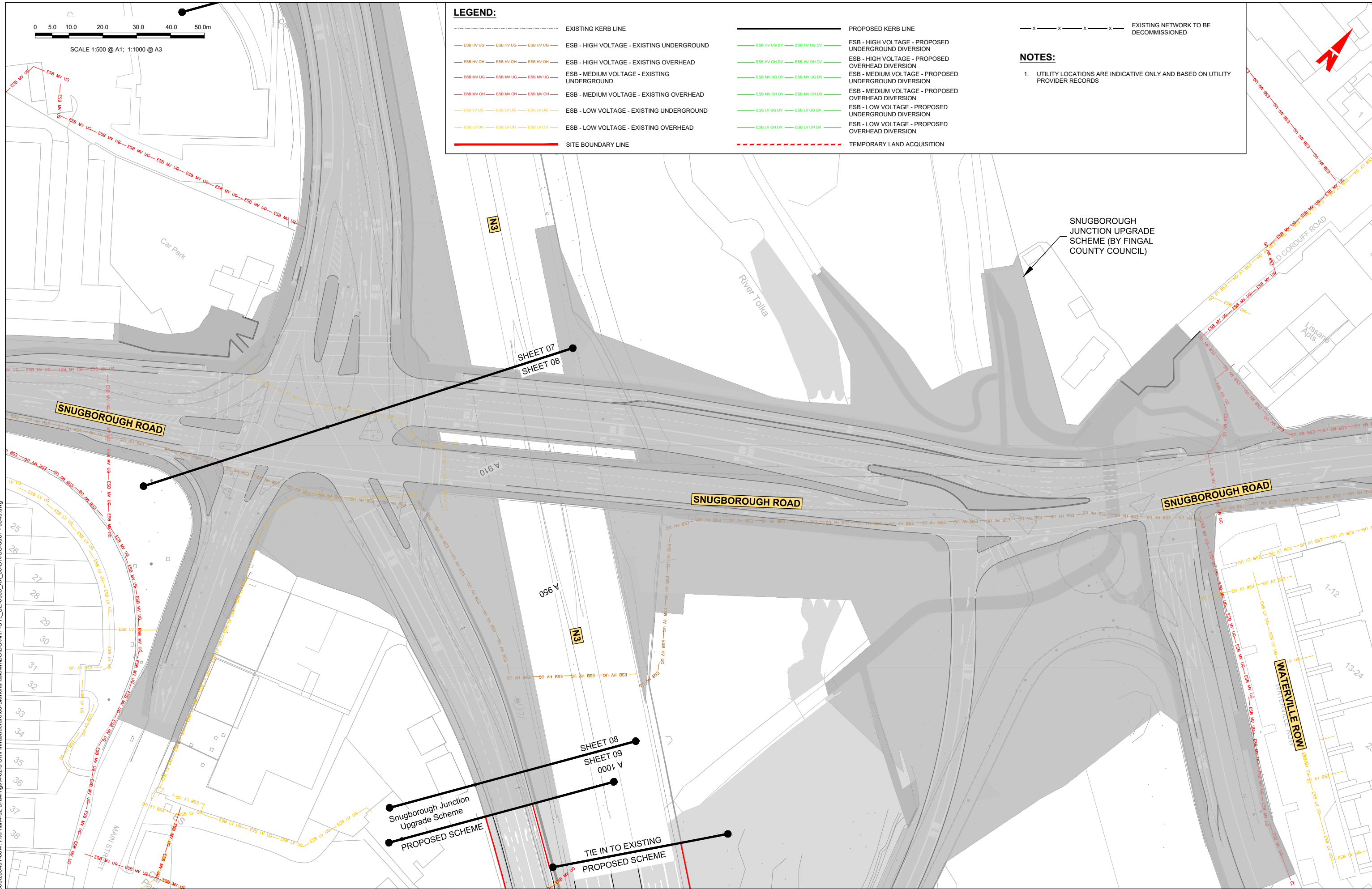

SNUGBOROUGH JUNCTION UPGRADE SCHEME (BY FINGAL COUNTY COUNCIL)

SHEET 07
SHEET 08

SHEET 08
SHEET 09
A 1000

Snugborough Junction Upgrade Scheme
PROPOSED SCHEME

TIE IN TO EXISTING PROPOSED SCHEME

Disclaimer:
 a. © National Transport Authority (NTA) 2022. This drawing is confidential and the copyright in it is owned by NTA. This drawing must not be either loaned, copied or otherwise reproduced in whole or in part or used for any purpose without the prior permission of NTA.
 b. This drawing is to be used for the design element identified in the titleblock. Other information shown is to be considered indicative only. The drawing is to be read in conjunction with all other relevant design drawings.
 c. O.S. data used for plans are printed under © Ordnance Survey Ireland Government of Ireland. All rights reserved. Licence Number 2022/OSI_NMA_160 National Transport Authority. All elevations are in metres and relate to OSI Geoid Model (OSGM15) Mean Head. All Co-ordinates are in Irish Transverse Mercator Grid (ITM) as defined by OSI active local GPS station.
 d. Information concerning the position of apparatus shown on this drawing is based on drawings supplied by the utility owners and/or the utility works contractor, whilst every care has been taken in the preparation of this drawing, positions should be taken as approximate and are intended for general guidance only and no representation is made by the NTA as to the accuracy, completeness, sufficiency or otherwise of this drawing and the position of the apparatus. The information contained herein does not purport to be comprehensive or final as the apparatus is subject to being altered and/or superseded. Recipients should not rely on this information. Any liabilities are hereby expressly disclaimed.
 e. The information contained herein has been provided by the NTA but does not purport to be comprehensive or final. Recipients should not rely on the information. Neither the NTA nor any of its directors, officers, employees, agents, stakeholders or advisers make any representation or warranty as to, or accept any liability or responsibility in relation to, the adequacy, accuracy, reasonableness or completeness of the information provided as part of this document or any matter on which the information is based (including but not limited to loss or damage arising as a result of reliance by recipients on the information or any part of it). Any liabilities are hereby expressly disclaimed.



| Rev | Date | Drn | Chk'd | App'd | Description |
|-----|------------|-----|-------|-------|-----------------------------|
| M01 | 04/04/2022 | AG | SW | BD | ISSUE FOR PHASE 4: PLANNING |

| | | | | |
|--|------------------------------------|-------------------------------------|---------------|----------------|
| Client NTA Udarás Náisiúnta Iompair National Transport Authority | | Engineering Designer ARUP | | |
| Date 04/04/2022 | Scale 1:500 @ A1 1:1000 @ A3 | Drawn AG | Checked SW | Approved BD |
| Project Code BCIDC | Originator Code ARP | QMS Code 268401-00 | | |

| | | | |
|--|--------------------------|-------------|------------|
| Programme Title BUSCONNECTS DUBLIN CORE BUS CORRIDORS INFRASTRUCTURE WORKS | | | |
| Drawing Title BLANCHARDSTOWN TO CITY CENTRE CORE BUS CORRIDOR SCHEME ESB ASSET ALTERATIONS | | | |
| Drawing File Name BCIDC-ARP-UTL_UE-0005_XX_00-DR-CU-0008 | Sheet Number 08 of 40 | Status A | Rev M01 |

LEGEND:

| | | | | | |
|--|---|--|---|--|---------------------------------------|
| | EXISTING KERB LINE | | PROPOSED KERB LINE | | EXISTING NETWORK TO BE DECOMMISSIONED |
| | ESB - HIGH VOLTAGE - EXISTING UNDERGROUND | | ESB - HIGH VOLTAGE - PROPOSED UNDERGROUND DIVERSION | | |
| | ESB - HIGH VOLTAGE - EXISTING OVERHEAD | | ESB - HIGH VOLTAGE - PROPOSED OVERHEAD DIVERSION | | |
| | ESB - MEDIUM VOLTAGE - EXISTING UNDERGROUND | | ESB - MEDIUM VOLTAGE - PROPOSED UNDERGROUND DIVERSION | | |
| | ESB - MEDIUM VOLTAGE - EXISTING OVERHEAD | | ESB - MEDIUM VOLTAGE - PROPOSED OVERHEAD DIVERSION | | |
| | ESB - LOW VOLTAGE - EXISTING UNDERGROUND | | ESB - LOW VOLTAGE - PROPOSED UNDERGROUND DIVERSION | | |
| | ESB - LOW VOLTAGE - EXISTING OVERHEAD | | ESB - LOW VOLTAGE - PROPOSED OVERHEAD DIVERSION | | |
| | SITE BOUNDARY LINE | | TEMPORARY LAND ACQUISITION | | |

NOTES:

- UTILITY LOCATIONS ARE INDICATIVE ONLY AND BASED ON UTILITY PROVIDER RECORDS

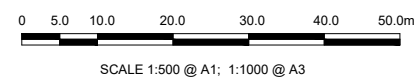
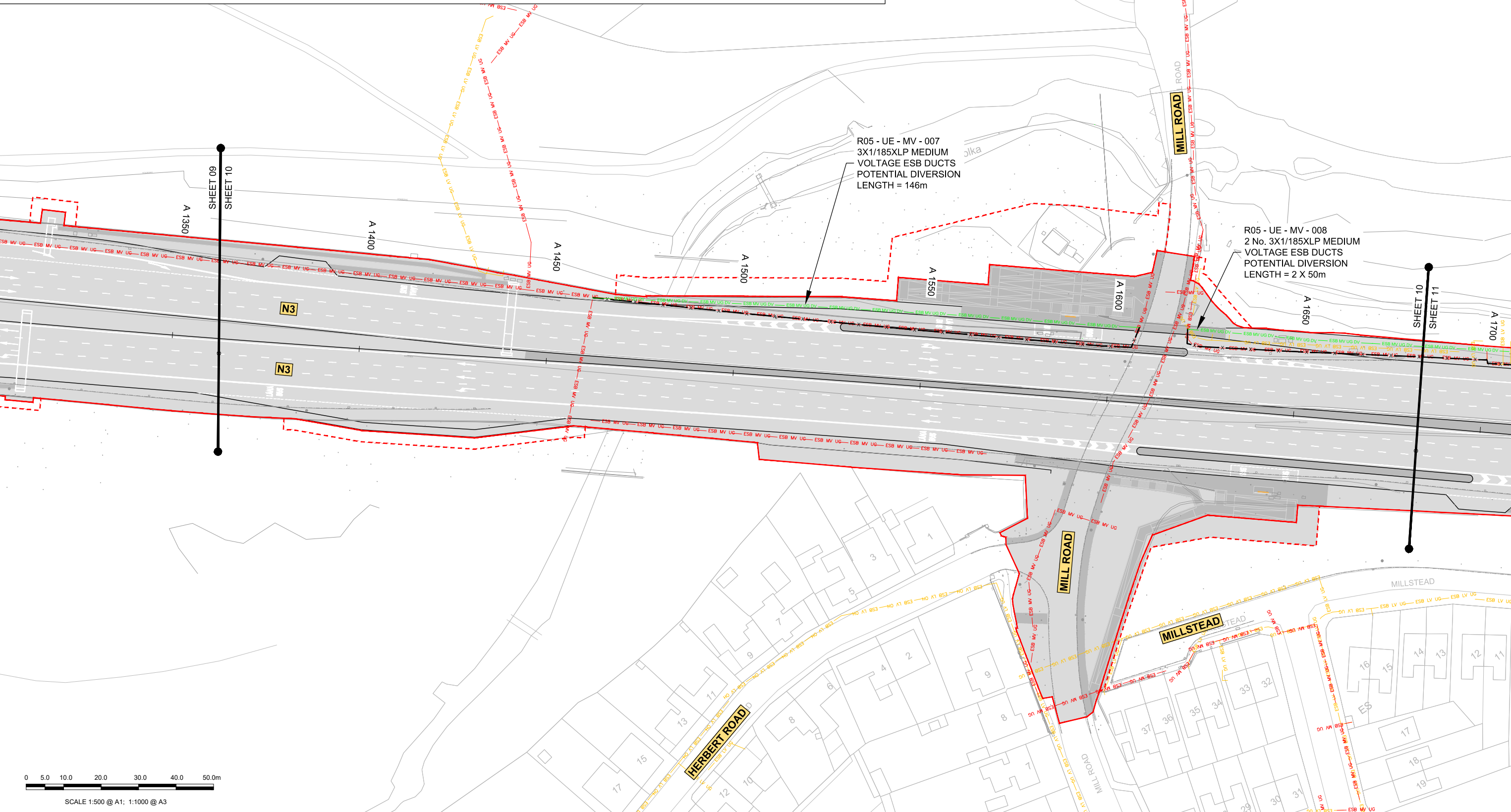

Disclaimer:

a. © National Transport Authority (NTA) 2022. This drawing is confidential and the copyright in it is owned by NTA. This drawing must not be either loaned, copied or otherwise reproduced in whole or in part or used for any purpose without the prior permission of NTA.

b. This drawing is to be used for the design element identified in the titleblock. Other information shown is to be considered indicative only. The drawing is to be read in conjunction with all other relevant design drawings.

c. O.S. data used for plans are printed under © Ordnance Survey Ireland Government of Ireland. All rights reserved. Licence Number 2022/OSI_NMA_160 National Transport Authority. All elevations are in metres and relate to OSI Geoid Model (OSGM15) Mean Head. All Co-ordinates are in Irish Transverse Mercator Grid (ITM) as defined by OSI active local GPS station.

d. Information concerning the position of apparatus shown on this drawing is based on drawings supplied by the utility owners and/or the utility works contractor, whilst every care has been taken in the preparation of this drawing, positions should be taken as approximate and are intended for general guidance only and no representation is made by the NTA as to the accuracy, completeness, sufficiency or otherwise of this drawing and the position of the apparatus. The information contained herein does not purport to be comprehensive or final as the apparatus is subject to being altered and/or superseded. Recipients should not rely on this information. Any liabilities are hereby expressly disclaimed.

e. The information contained herein has been provided by the NTA but does not purport to be comprehensive or final. Recipients should not rely on the information. Neither the NTA nor any of its directors, officers, employees, agents, stakeholders or advisers make any representation or warranty as to, or accept any liability or responsibility in relation to, the adequacy, accuracy, reasonableness or completeness of the information provided as part of this document or any matter on which the information is based (including but not limited to loss or damage arising as a result of reliance by recipients on the information or any part of it). Any liabilities are hereby expressly disclaimed.

Project Ireland 2040
Building Ireland's Future

| Rev | Date | Drn | Chk'd | App'd | Description |
|-----|------------|-----|-------|-------|-----------------------------|
| M01 | 04/04/2022 | AG | SW | BD | ISSUE FOR PHASE 4: PLANNING |

Client: **NTA**
Udarás Náisiúnta Iompair
National Transport Authority

Engineering Designer: **ARUP**

Date: 04/04/2022 | Scale: 1:500 @ A1; 1:1000 @ A3 | Drawn: AG | Checked: SW | Approved: BD

Project Code: BCIDC | Originator Code: ARP | OMS Code: 268401-00

| | | | |
|-------------------|---|--------------|----------|
| Programme Title | BUSCONNECTS DUBLIN CORE BUS CORRIDORS INFRASTRUCTURE WORKS | | |
| Drawing Title | BLANCHARDSTOWN TO CITY CENTRE CORE BUS CORRIDOR SCHEME ESB ASSET ALTERATIONS | | |
| Drawing File Name | BCIDC-ARP-UTL_UE-0005_XX_00-DR-CU-0010 | Sheet Number | 10 of 40 |
| Status | A | Rev | M01 |

DO NOT SCALE USE FIGURED DIMENSIONS ONLY

LEGEND:

| | | | | | |
|--|---|--|---|--|---------------------------------------|
| | EXISTING KERB LINE | | PROPOSED KERB LINE | | EXISTING NETWORK TO BE DECOMMISSIONED |
| | ESB - HIGH VOLTAGE - EXISTING UNDERGROUND | | ESB - HIGH VOLTAGE - PROPOSED UNDERGROUND DIVERSION | | |
| | ESB - HIGH VOLTAGE - EXISTING OVERHEAD | | ESB - HIGH VOLTAGE - PROPOSED OVERHEAD DIVERSION | | |
| | ESB - MEDIUM VOLTAGE - EXISTING UNDERGROUND | | ESB - MEDIUM VOLTAGE - PROPOSED UNDERGROUND DIVERSION | | |
| | ESB - MEDIUM VOLTAGE - EXISTING OVERHEAD | | ESB - MEDIUM VOLTAGE - PROPOSED OVERHEAD DIVERSION | | |
| | ESB - LOW VOLTAGE - EXISTING UNDERGROUND | | ESB - LOW VOLTAGE - PROPOSED UNDERGROUND DIVERSION | | |
| | ESB - LOW VOLTAGE - EXISTING OVERHEAD | | ESB - LOW VOLTAGE - PROPOSED OVERHEAD DIVERSION | | |
| | SITE BOUNDARY LINE | | TEMPORARY LAND ACQUISITION | | |

NOTES:

- UTILITY LOCATIONS ARE INDICATIVE ONLY AND BASED ON UTILITY PROVIDER RECORDS

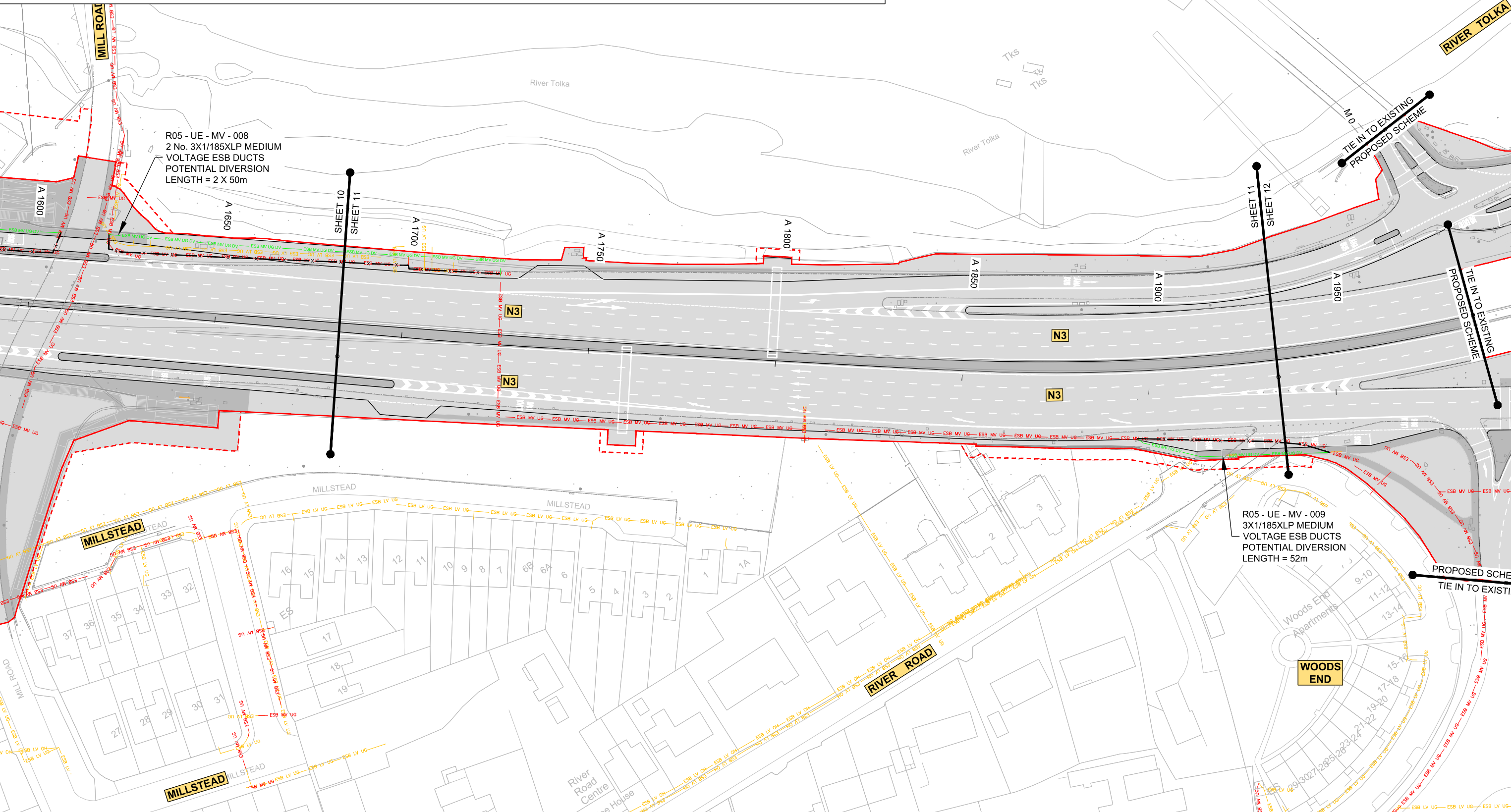

| <p>Disclaimer:</p> <p>a. © National Transport Authority (NTA) 2022. This drawing is confidential and the copyright in it is owned by NTA. This drawing must not be either loaned, copied or otherwise reproduced in whole or in part or used for any purpose without the prior permission of NTA.</p> <p>b. This drawing is to be used for the design element identified in the titleblock. Other information shown is to be considered indicative only. The drawing is to be read in conjunction with all other relevant design drawings.</p> <p>c. O.S. data used for plans are printed under © Ordnance Survey Ireland Government of Ireland. All rights reserved. Licence Number 2022/OSI_NMA_180 National Transport Authority. All elevations are in metres and relate to OSI Geoid Model (OSGM15) Mean Head. All Co-ordinates are in Irish Transverse Mercator Grid (ITM) as defined by OSI active local GPS station.</p> <p>d. Information concerning the position of apparatus shown on this drawing is based on drawings supplied by the utility owners and/or the utility works contractor, whilst every care has been taken as to the accuracy, completeness, sufficiency or otherwise of this drawing and the position of the apparatus. The information contained herein does not purport to be comprehensive or final as the apparatus is subject to being altered and/or superseded. Recipients should not rely on this information. Any liabilities are hereby expressly disclaimed.</p> <p>e. The information contained herein has been provided by the NTA but does not purport to be comprehensive or final. Recipients should not rely on the information. Neither the NTA nor any of its directors, officers, employees, agents, stakeholders or advisers make any representation or warranty as to, or accept any liability or responsibility in relation to, the adequacy, accuracy, reasonableness or completeness of the information provided as part of this document or any matter on which the information is based (including but not limited to loss or damage arising as a result of reliance by recipients on the information or any part of it). Any liabilities are hereby expressly disclaimed.</p> | | | | <table border="1"> <thead> <tr> <th>Rev</th> <th>Date</th> <th>Drn</th> <th>Chk'd</th> <th>App'd</th> <th>Description</th> </tr> </thead> <tbody> <tr> <td>M01</td> <td>04/04/2022</td> <td>AG</td> <td>SW</td> <td>BD</td> <td>ISSUE FOR PHASE 4: PLANNING</td> </tr> </tbody> </table> | Rev | Date | Drn | Chk'd | App'd | Description | M01 | 04/04/2022 | AG | SW | BD | ISSUE FOR PHASE 4: PLANNING | <p>Client</p> <p>Udarás Náisiúnta Iompair National Transport Authority</p> | <p>Engineering Designer</p> | <p>Programme Title</p> <p>BUSCONNECTS DUBLIN CORE BUS CORRIDORS INFRASTRUCTURE WORKS</p> |
|--|------------|--|-------|--|-----------------------------|--|-----|-------------------------------------|-------|-------------|-----|------------|----|----|----|-----------------------------|--|-----------------------------|---|
| Rev | Date | Drn | Chk'd | App'd | Description | | | | | | | | | | | | | | |
| M01 | 04/04/2022 | AG | SW | BD | ISSUE FOR PHASE 4: PLANNING | | | | | | | | | | | | | | |
| <p>Date</p> <p>04/04/2022</p> | | <p>Scale</p> <p>1:500 @ A1 1:1000 @ A3</p> | | <p>Drawn</p> <p>AG</p> | | <p>Checked</p> <p>SW</p> | | <p>Approved</p> <p>BD</p> | | | | | | | | | | | |
| <p>Project Code</p> <p>BCIDC</p> | | <p>Originator Code</p> <p>ARP</p> | | <p>OMS Code</p> <p>268401-00</p> | | <p>Drawing File Name</p> <p>BCIDC-ARP-UTL_UE-0005_XX_00-DR-CU-0011</p> | | <p>Sheet Number</p> <p>11 of 40</p> | | | | | | | | | | | |
| | | | | | | | | <p>Status</p> <p>A</p> | | | | | | | | | | | |
| | | | | | | | | <p>Rev</p> <p>M01</p> | | | | | | | | | | | |

DO NOT SCALE USE FIGURED DIMENSIONS ONLY

LEGEND:

| | | |
|---|--|---|
| --- EXISTING KERB LINE | --- PROPOSED KERB LINE | --- EXISTING NETWORK TO BE DECOMMISSIONED |
| --- ESB HV UG --- ESB HV UG --- ESB HV UG --- ESB - HIGH VOLTAGE - EXISTING UNDERGROUND | --- ESB HV UG DV --- ESB HV UG DV --- ESB HV UG DV --- ESB - HIGH VOLTAGE - PROPOSED UNDERGROUND DIVERSION | |
| --- ESB HV OH --- ESB HV OH --- ESB HV OH --- ESB - HIGH VOLTAGE - EXISTING OVERHEAD | --- ESB HV OH DV --- ESB HV OH DV --- ESB HV OH DV --- ESB - HIGH VOLTAGE - PROPOSED OVERHEAD DIVERSION | |
| --- ESB MV UG --- ESB MV UG --- ESB MV UG --- ESB - MEDIUM VOLTAGE - EXISTING UNDERGROUND | --- ESB MV UG DV --- ESB MV UG DV --- ESB MV UG DV --- ESB - MEDIUM VOLTAGE - PROPOSED UNDERGROUND DIVERSION | |
| --- ESB MV OH --- ESB MV OH --- ESB MV OH --- ESB - MEDIUM VOLTAGE - EXISTING OVERHEAD | --- ESB MV OH DV --- ESB MV OH DV --- ESB MV OH DV --- ESB - MEDIUM VOLTAGE - PROPOSED OVERHEAD DIVERSION | |
| --- ESB LV UG --- ESB LV UG --- ESB LV UG --- ESB - LOW VOLTAGE - EXISTING UNDERGROUND | --- ESB LV UG DV --- ESB LV UG DV --- ESB LV UG DV --- ESB - LOW VOLTAGE - PROPOSED UNDERGROUND DIVERSION | |
| --- ESB LV OH --- ESB LV OH --- ESB LV OH --- ESB - LOW VOLTAGE - EXISTING OVERHEAD | --- ESB LV OH DV --- ESB LV OH DV --- ESB LV OH DV --- ESB - LOW VOLTAGE - PROPOSED OVERHEAD DIVERSION | |
| --- SITE BOUNDARY LINE | --- TEMPORARY LAND ACQUISITION | |

NOTES:

- UTILITY LOCATIONS ARE INDICATIVE ONLY AND BASED ON UTILITY PROVIDER RECORDS

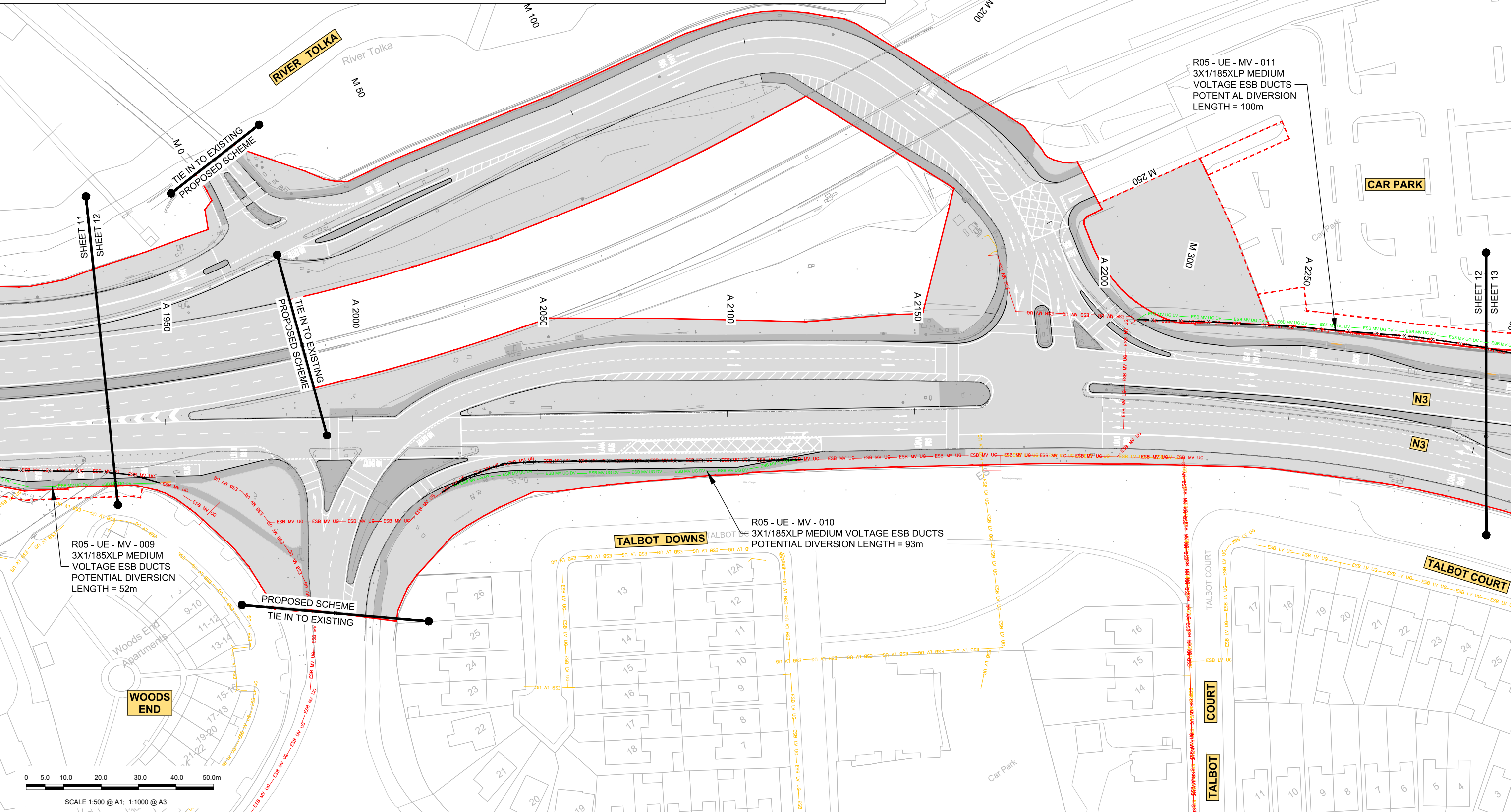

| <p>Scale: 1:500 @ A1; 1:1000 @ A3</p> <p>0 5.0 10.0 20.0 30.0 40.0 50.0m</p> | | <p>Project Ireland 2040 Building Ireland's Future</p> | | <table border="1"> <thead> <tr> <th>Rev</th> <th>Date</th> <th>Drn</th> <th>Chk'd</th> <th>App'd</th> <th>Description</th> </tr> </thead> <tbody> <tr> <td>M01</td> <td>04/04/2022</td> <td>AG</td> <td>SW</td> <td>BD</td> <td>ISSUE FOR PHASE 4: PLANNING</td> </tr> </tbody> </table> | | Rev | Date | Drn | Chk'd | App'd | Description | M01 | 04/04/2022 | AG | SW | BD | ISSUE FOR PHASE 4: PLANNING | <p>Client: NTA Udarás Náisiúnta Iompair National Transport Authority</p> | | <p>Engineering Designer: ARUP</p> <table border="1"> <thead> <tr> <th>Date</th> <th>Scale</th> <th>Drawn</th> <th>Checked</th> <th>Approved</th> </tr> </thead> <tbody> <tr> <td>04/04/2022</td> <td>1:500 @ A1 1:1000 @ A3</td> <td>AG</td> <td>SW</td> <td>BD</td> </tr> </tbody> </table> | | Date | Scale | Drawn | Checked | Approved | 04/04/2022 | 1:500 @ A1 1:1000 @ A3 | AG | SW | BD | <p>Programme Title: BUSCONNECTS DUBLIN CORE BUS CORRIDORS INFRASTRUCTURE WORKS</p> <p>Drawing Title: BLANCHARDSTOWN TO CITY CENTRE CORE BUS CORRIDOR SCHEME ESB ASSET ALTERATIONS</p> | |
|--|---------------------------|---|---------|--|-----------------------------|-----------------|------|---|-------|-------|-------------|-----|------------|----|----|----|-----------------------------|---|--|---|--|------|-------|-------|---------|----------|------------|---------------------------|----|----|----|---|--|
| Rev | Date | Drn | Chk'd | App'd | Description | | | | | | | | | | | | | | | | | | | | | | | | | | | | |
| M01 | 04/04/2022 | AG | SW | BD | ISSUE FOR PHASE 4: PLANNING | | | | | | | | | | | | | | | | | | | | | | | | | | | | |
| Date | Scale | Drawn | Checked | Approved | | | | | | | | | | | | | | | | | | | | | | | | | | | | | |
| 04/04/2022 | 1:500 @ A1 1:1000 @ A3 | AG | SW | BD | | | | | | | | | | | | | | | | | | | | | | | | | | | | | |
| <p>Drawing File Name: BCIDC-ARP-UTL_UE-0005_XX_00-DR-CU-0012</p> | | <p>Sheet Number: 12 of 40</p> | | <p>Status: A</p> | | <p>Rev: M01</p> | | <p>DO NOT SCALE USE FIGURED DIMENSIONS ONLY</p> | | | | | | | | | | | | | | | | | | | | | | | | | |

\glocal\europedublin\l005\268401-004 - Internal\4-02 Drawings\4-02-3 Civil Infrastructure\05-Blanchardstown\BCIDC-ARP-UTL_UE-0005_XX_00-DR-CU-0011 - 0040.dwg
 \glocal\europedublin\l005\268401-004 - Internal\4-02 Drawings\4-02-3 Civil Infrastructure\05-Blanchardstown\BCIDC-ARP-UTL_UE-0005_XX_00-DR-CU-0011 - 0040.dwg

Disclaimer:

a. © National Transport Authority (NTA) 2022. This drawing is confidential and the copyright in it is owned by NTA. This drawing must not be either loaned, copied or otherwise reproduced in whole or in part or used for any purpose without the prior permission of NTA.

b. This drawing is to be used for the design element identified in the titleblock. Other information shown is to be considered indicative only. The drawing is to be read in conjunction with all other relevant design drawings.

c. O.S. data used for plans are printed under © Ordnance Survey Ireland Government of Ireland. All rights reserved. Licence Number 2022/OSI_NMA_160 National Transport Authority. All elevations are in metres and relate to OSI Geoid Model (OSGM15) Mean Head. All Co-ordinates are in Irish Transverse Mercator Grid (ITM) as defined by OSI active local GPS station.

d. Information concerning the position of apparatus shown on this drawing is based on drawings supplied by the utility owners and/or the utility works contractor, whilst every care has been taken in the preparation of this drawing, positions should be taken as approximate and are intended for general guidance only and no representation is made by the NTA as to the accuracy, completeness, sufficiency or otherwise of this drawing and the position of the apparatus. The information contained herein does not purport to be comprehensive or final as the apparatus is subject to being altered and/or superseded. Recipients should not rely on this information. Any liabilities are hereby expressly disclaimed.

e. The information contained herein has been provided by the NTA but does not purport to be comprehensive or final. Recipients should not rely on the information. Neither the NTA nor any of its directors, officers, employees, agents, stakeholders or advisers make any representation or warranty as to, or accept any liability or responsibility in relation to, the adequacy, accuracy, reasonableness or completeness of the information provided as part of this document or any matter on which the information is based (including but not limited to loss or damage arising as a result of reliance by recipients on the information or any part of it). Any liabilities are hereby expressly disclaimed.

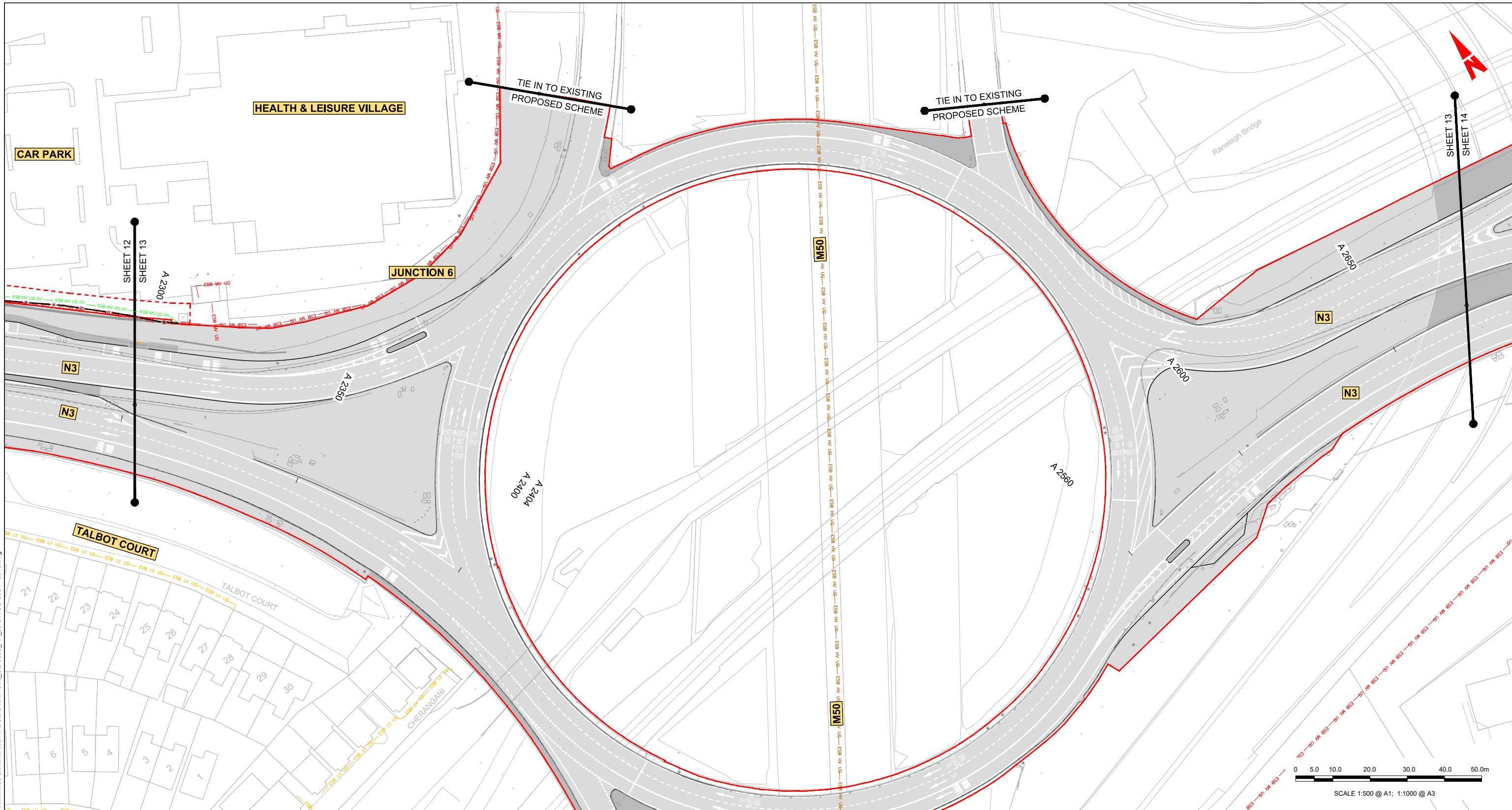

LEGEND:

| | | | | | |
|--|-----------------------------------|---|----------------------------|-----------------------------|---|
| | EXISTING KERB LINE | | PROPOSED KERB LINE | | EXISTING NETWORK TO BE DECOMMISSIONED |
| | ESB HV UG — ESB HV UG — ESB HV UG | ESB - HIGH VOLTAGE - EXISTING UNDERGROUND | | ESB HV UG DV — ESB HV UG DV | ESB - HIGH VOLTAGE - PROPOSED UNDERGROUND DIVERSION |
| | ESB HV OH — ESB HV OH — ESB HV OH | ESB - HIGH VOLTAGE - EXISTING OVERHEAD | | ESB HV OH DV — ESB HV OH DV | ESB - HIGH VOLTAGE - PROPOSED OVERHEAD DIVERSION |
| | ESB MV UG — ESB MV UG — ESB MV UG | ESB - MEDIUM VOLTAGE - EXISTING UNDERGROUND | | ESB MV UG DV — ESB MV UG DV | ESB - MEDIUM VOLTAGE - PROPOSED UNDERGROUND DIVERSION |
| | ESB MV OH — ESB MV OH — ESB MV OH | ESB - MEDIUM VOLTAGE - EXISTING OVERHEAD | | ESB MV OH DV — ESB MV OH DV | ESB - MEDIUM VOLTAGE - PROPOSED OVERHEAD DIVERSION |
| | ESB LV UG — ESB LV UG — ESB LV UG | ESB - LOW VOLTAGE - EXISTING UNDERGROUND | | ESB LV UG DV — ESB LV UG DV | ESB - LOW VOLTAGE - PROPOSED UNDERGROUND DIVERSION |
| | ESB LV OH — ESB LV OH — ESB LV OH | ESB - LOW VOLTAGE - EXISTING OVERHEAD | | ESB LV OH DV — ESB LV OH DV | ESB - LOW VOLTAGE - PROPOSED OVERHEAD DIVERSION |
| | SITE BOUNDARY LINE | | TEMPORARY LAND ACQUISITION | | |

NOTES:

- 1. UTILITY LOCATIONS ARE INDICATIVE ONLY AND BASED ON UTILITY PROVIDER RECORDS

Disclaimer:
 a. © National Transport Authority (NTA) 2022. This drawing is confidential and the copyright in it is owned by NTA. This drawing must not be either loaned, copied or otherwise reproduced in whole or in part or used for any purpose without the prior permission of NTA.
 b. This drawing is to be used for the design element identified in the titleblock. Other information shown is to be considered indicative only. The drawing is to be read in conjunction with all other relevant design drawings.
 c. O.S. data used for plans are printed under © Ordnance Survey Ireland Government of Ireland. All rights reserved. Licence Number 2022/OSI_NMA_160 National Transport Authority. All elevations are in metres and relate to OSI Geoid Model (OSGM15) Mean Head. All Co-ordinates are in Irish Transverse Mercator Grid (ITM) as defined by OSI active local GPS station.
 d. Information concerning the position of apparatus shown on this drawing is based on drawings supplied by the utility owners and/or the utility works contractor, whilst every care has been taken in the preparation of this drawing, positions should be taken as approximate and are intended for general guidance only and no representation is made by the NTA as to the accuracy, completeness, sufficiency or otherwise of this drawing and the position of the apparatus. The information contained herein does not purport to be comprehensive or final as the apparatus is subject to being altered and/or superseded. Recipients should not rely on this information. Any liabilities are hereby expressly disclaimed.
 e. The information contained herein has been provided by the NTA but does not purport to be comprehensive or final. Recipients should not rely on the information. Neither the NTA nor any of its directors, officers, employees, agents, stakeholders or advisers make any representation or warranty as to, or accept any liability or responsibility in relation to, the adequacy, accuracy, reasonableness or completeness of the information provided as part of this document or any matter on which the information is based (including but not limited to loss or damage arising as a result of reliance by recipients on the information or any part of it). Any liabilities are hereby expressly disclaimed.



| Rev | Date | Drn | Chk'd | App'd | Description |
|-----|------------|-----|-------|-------|-----------------------------|
| M01 | 04/04/2022 | AG | SW | BD | ISSUE FOR PHASE 4: PLANNING |

Client: **NTA**
 Údarás Náisiúnta Iompair
 National Transport Authority

Engineering Designer: **ARUP**

Date: 04/04/2022 | Scale: 1:500 @ A1, 1:1000 @ A3
 Drawn: AG | Checked: SW | Approved: BD

Project Code: BCIDC | Originator Code: ARP | OMS Code: 268401-00

| | | | |
|-------------------|--|--------------|----------|
| Programme Title | BUSCONNECTS DUBLIN CORE BUS CORRIDORS INFRASTRUCTURE WORKS | | |
| Drawing Title | BLANCHARDSTOWN TO CITY CENTRE CORE BUS CORRIDOR SCHEME ESB ASSET ALTERATIONS | | |
| Drawing File Name | BCIDC-ARP-UTL_UE-0005_XX_00-DR-CU-0013 | Sheet Number | 13 of 40 |
| Status | A | Rev | M01 |

LEGEND:

| | | | |
|-----|---|-----|---|
| --- | EXISTING KERB LINE | --- | EXISTING NETWORK TO BE DECOMMISSIONED |
| --- | ESB - HIGH VOLTAGE - EXISTING UNDERGROUND | --- | ESB - HIGH VOLTAGE - PROPOSED UNDERGROUND DIVERSION |
| --- | ESB - HIGH VOLTAGE - EXISTING OVERHEAD | --- | ESB - HIGH VOLTAGE - PROPOSED OVERHEAD DIVERSION |
| --- | ESB - MEDIUM VOLTAGE - EXISTING UNDERGROUND | --- | ESB - MEDIUM VOLTAGE - PROPOSED UNDERGROUND DIVERSION |
| --- | ESB - MEDIUM VOLTAGE - EXISTING OVERHEAD | --- | ESB - MEDIUM VOLTAGE - PROPOSED OVERHEAD DIVERSION |
| --- | ESB - LOW VOLTAGE - EXISTING UNDERGROUND | --- | ESB - LOW VOLTAGE - PROPOSED UNDERGROUND DIVERSION |
| --- | ESB - LOW VOLTAGE - EXISTING OVERHEAD | --- | ESB - LOW VOLTAGE - PROPOSED OVERHEAD DIVERSION |
| --- | SITE BOUNDARY LINE | --- | TEMPORARY LAND ACQUISITION |

NOTES:

- UTILITY LOCATIONS ARE INDICATIVE ONLY AND BASED ON UTILITY PROVIDER RECORDS

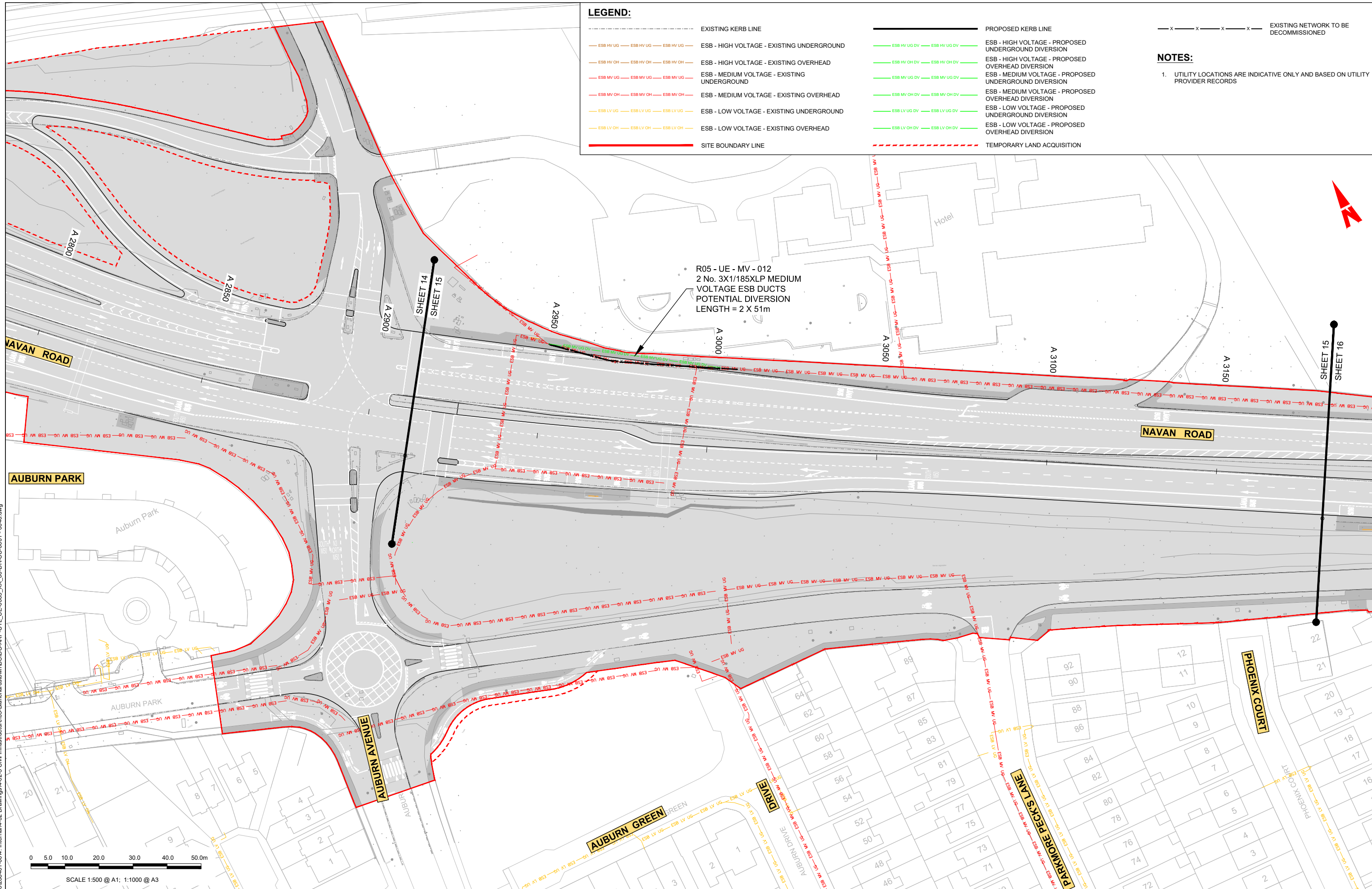

Disclaimers:
 a. © National Transport Authority (NTA) 2022. This drawing is confidential and the copyright in it is owned by NTA. This drawing must not be either loaned, copied or otherwise reproduced in whole or in part or used for any purpose without the prior permission of NTA.
 b. This drawing is to be used for the design element identified in the titlebox. Other information shown is to be considered indicative only. The drawing is to be read in conjunction with all other relevant design drawings.
 c. O.S. data used for plans are printed under © Ordnance Survey Ireland Government of Ireland. All rights reserved. Licence Number 2022/O.SI_NMA_160 National Transport Authority. All elevations are in metres and relate to OSI Geoid Model (OSGM15) Mean Head. All Co-ordinates are in Irish Transverse Mercator Grid (ITM) as defined by OSI active local GPS station.
 d. Information concerning the position of apparatus shown on this drawing is based on drawings supplied by the utility owners and/or the utility works contractor, whilst every care has been taken in the preparation of this drawing, positions should be taken as approximate and are intended for general guidance only and no representation is made by the NTA as to the accuracy, completeness, sufficiency or otherwise of this drawing and the position of the apparatus. The information contained herein does not purport to be comprehensive or final as the apparatus is subject to being altered and/or superseded. Recipients should not rely on this information. Any liabilities are hereby expressly disclaimed.
 e. The information contained herein has been provided by the NTA but does not purport to be comprehensive or final. Recipients should not rely on the information. Neither the NTA nor any of its directors, officers, employees, agents, stakeholders or advisers make any representation or warranty as to, or accept any liability or responsibility in relation to, the adequacy, accuracy, reasonableness or completeness of the information provided as part of this document or any matter on which the information is based (including but not limited to loss or damage arising as a result of reliance by recipients on the information or any part of it). Any liabilities are hereby expressly disclaimed.

Project Ireland 2040
 Building Ireland's Future

| Rev | Date | Drn | Chk'd | App'd | Description |
|-----|------------|-----|-------|-------|-----------------------------|
| M01 | 04/04/2022 | AG | SW | BD | ISSUE FOR PHASE 4: PLANNING |

Client: **NTA**
 Údarás Náisiúnta Iompair
 National Transport Authority

Engineering Designer: **ARUP**

Date: 04/04/2022 | Scale: 1:500 @ A1, 1:1000 @ A3
 Drawn: AG | Checked: SW | Approved: BD
 Project Code: BCIDC | Originator Code: ARP | OMS Code: 268401-00

| | | | |
|--|---|--------|-----|
| Programme Title | BUSCONNECTS DUBLIN CORE BUS CORRIDORS INFRASTRUCTURE WORKS | | |
| Drawing Title | BLANCHARDSTOWN TO CITY CENTRE CORE BUS CORRIDOR SCHEME ESB ASSET ALTERATIONS | | |
| Drawing File Name | Sheet Number | Status | Rev |
| BCIDC-ARP-UTL_UE-0005_XX_00-DR-CU-0015 | 15 of 40 | A | M01 |

DO NOT SCALE USE FIGURED DIMENSIONS ONLY

LEGEND:

| | | | | | |
|--|---|--|---|--|---------------------------------------|
| | EXISTING KERB LINE | | PROPOSED KERB LINE | | EXISTING NETWORK TO BE DECOMMISSIONED |
| | ESB - HIGH VOLTAGE - EXISTING UNDERGROUND | | ESB - HIGH VOLTAGE - PROPOSED UNDERGROUND DIVERSION | | |
| | ESB - HIGH VOLTAGE - EXISTING OVERHEAD | | ESB - HIGH VOLTAGE - PROPOSED OVERHEAD DIVERSION | | |
| | ESB - MEDIUM VOLTAGE - EXISTING UNDERGROUND | | ESB - MEDIUM VOLTAGE - PROPOSED UNDERGROUND DIVERSION | | |
| | ESB - MEDIUM VOLTAGE - EXISTING OVERHEAD | | ESB - MEDIUM VOLTAGE - PROPOSED OVERHEAD DIVERSION | | |
| | ESB - LOW VOLTAGE - EXISTING UNDERGROUND | | ESB - LOW VOLTAGE - PROPOSED UNDERGROUND DIVERSION | | |
| | ESB - LOW VOLTAGE - EXISTING OVERHEAD | | ESB - LOW VOLTAGE - PROPOSED OVERHEAD DIVERSION | | |
| | SITE BOUNDARY LINE | | TEMPORARY LAND ACQUISITION | | |

NOTES:

- UTILITY LOCATIONS ARE INDICATIVE ONLY AND BASED ON UTILITY PROVIDER RECORDS

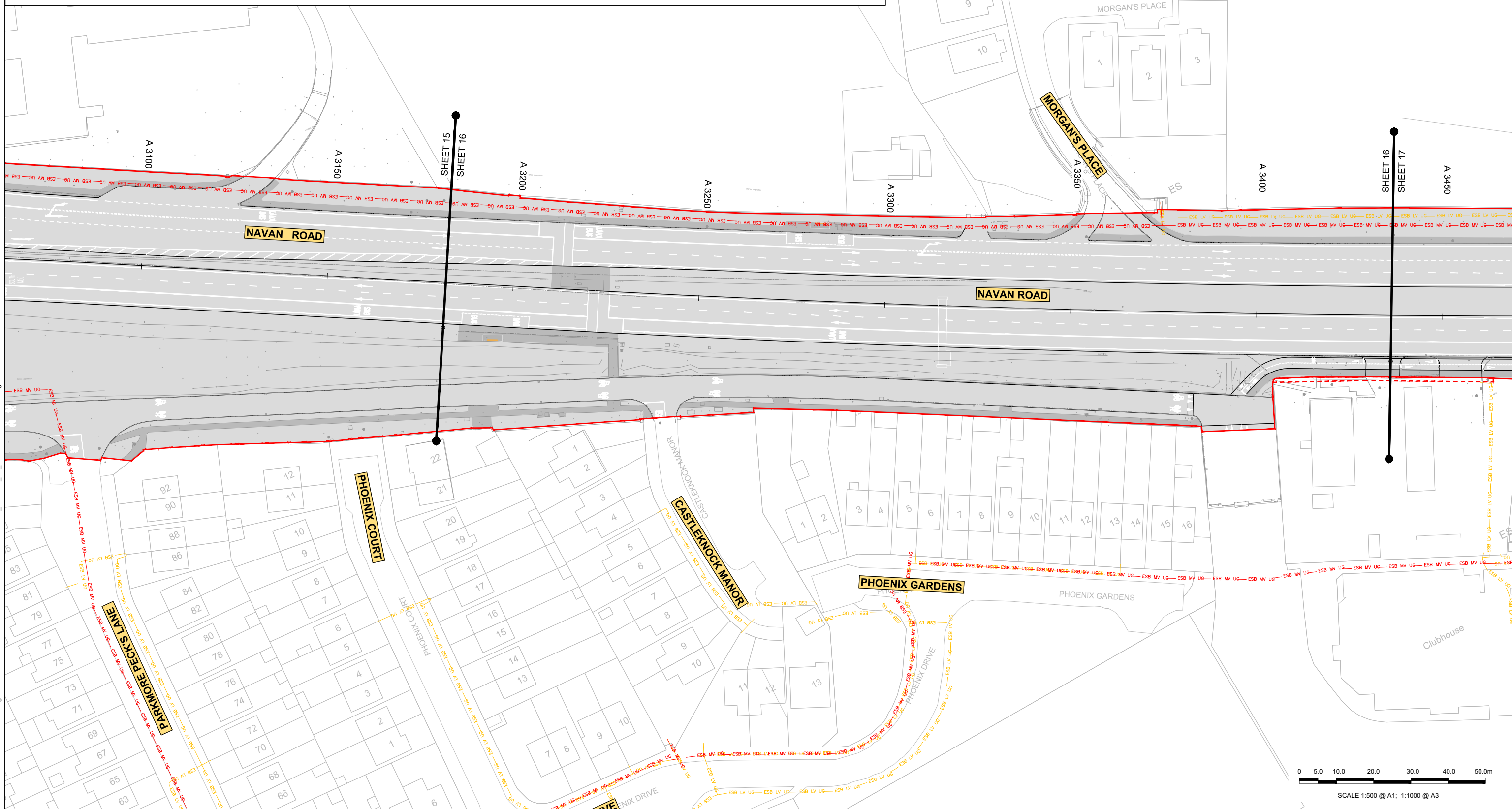

\\gball\eur\proj\Dublin\Jobs\268401-004 - Internal\4-02 Drawings\4-02-3 Civil Infrastructure\05-Blanchardstown\BCIDC-ARP-UJT_LUE-0005_XX_00-DR-CU-0011 - 0040.dwg

Disclaimer:

a. © National Transport Authority (NTA) 2022. This drawing is confidential and the copyright in it is owned by NTA. This drawing must not be either loaned, copied or otherwise reproduced in whole or in part or used for any purpose without the prior permission of NTA.

b. This drawing is to be used for the design element identified in the titleblock. Other information shown is to be considered indicative only. The drawing is to be read in conjunction with all other relevant design drawings.

c. O.S. data used for plans are printed under © Ordnance Survey Ireland Government of Ireland. All rights reserved. Licence Number 2022/OSI_NMA_160 National Transport Authority. All elevations are in metres and relate to OSI Geoid Model (OSGM15) Mean Head. All Co-ordinates are in Irish Transverse Mercator Grid (ITM) as defined by OSI active local GPS station.

d. Information concerning the position of apparatus shown on this drawing is based on drawings supplied by the utility owners and/or the utility works contractor, whilst every care has been taken as appropriate and are intended for general guidance only and no representation is made by the NTA as to the accuracy, completeness, sufficiency or otherwise of this drawing and the position of the apparatus. The information contained herein does not purport to be comprehensive or final as the apparatus is subject to being altered and/or superseded. Recipients should not rely on this information. Any liabilities are hereby expressly disclaimed.

e. The information contained herein has been provided by the NTA but does not purport to be comprehensive or final. Recipients should not rely on the information. Neither the NTA nor any of its directors, officers, employees, agents, stakeholders or advisers make any representation or warranty as to, or accept any liability or responsibility in relation to, the adequacy, accuracy, reasonableness or completeness of the information provided as part of this document or any matter on which the information is based (including but not limited to loss or damage arising as a result of reliance by recipients on the information or any part of it). Any liabilities are hereby expressly disclaimed.

| Rev | Date | Drn | Chk'd | App'd | Description |
|-----|------------|-----|-------|-------|-----------------------------|
| M01 | 04/04/2022 | AG | SW | BD | ISSUE FOR PHASE 4: PLANNING |

Client

Date: 04/04/2022
Scale: 1:500 @ A1, 1:1000 @ A3

Engineering Designer

Drawn: AG, Checked: SW, Approved: BS

| | | | |
|--|--------------------------|-------------|------------|
| Programme Title BUSCONNECTS DUBLIN CORE BUS CORRIDORS INFRASTRUCTURE WORKS | | | |
| Drawing Title BLANCHARDSTOWN TO CITY CENTRE CORE BUS CORRIDOR SCHEME ESB ASSET ALTERATIONS | | | |
| Drawing File Name BCIDC-ARP-UJT_LUE-0005_XX_00-DR-CU-0016 | Sheet Number 16 of 40 | Status A | Rev M01 |

DO NOT SCALE USE FIGURED DIMENSIONS ONLY

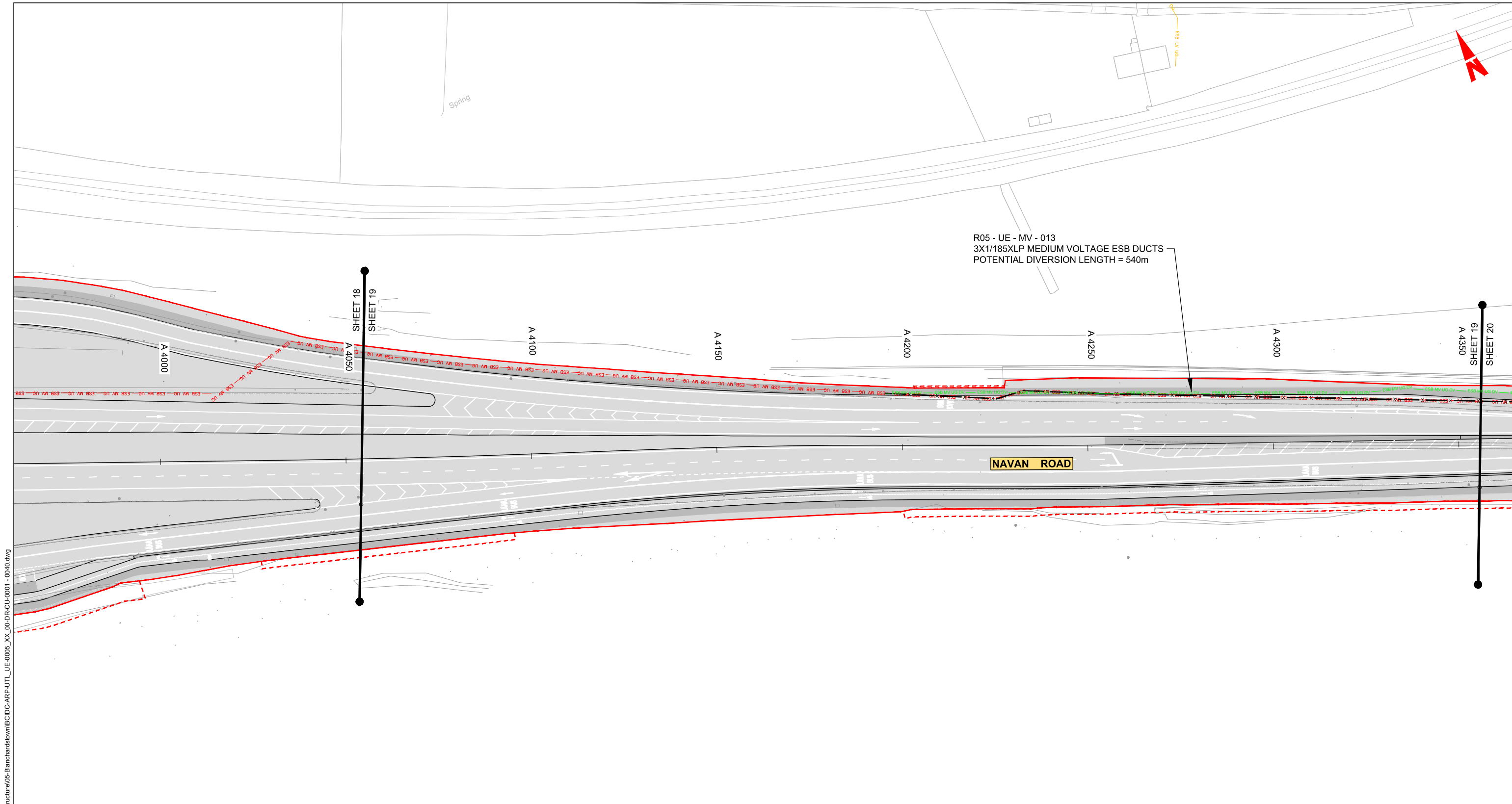

LEGEND:

| | | | | | |
|---------------------------------------|---|---------------------------------|---|-------------------|---------------------------------------|
| --- X --- X --- X --- X --- | EXISTING KERB LINE | — — — — — | PROPOSED KERB LINE | — x — x — x — x — | EXISTING NETWORK TO BE DECOMMISSIONED |
| — ESB HV UG — ESB HV UG — ESB HV UG — | ESB - HIGH VOLTAGE - EXISTING UNDERGROUND | — ESB HV UG DV — ESB HV UG DV — | ESB - HIGH VOLTAGE - PROPOSED UNDERGROUND DIVERSION | | |
| — ESB HV OH — ESB HV OH — ESB HV OH — | ESB - HIGH VOLTAGE - EXISTING OVERHEAD | — ESB HV OH DV — ESB HV OH DV — | ESB - HIGH VOLTAGE - PROPOSED OVERHEAD DIVERSION | | |
| — ESB MV UG — ESB MV UG — ESB MV UG — | ESB - MEDIUM VOLTAGE - EXISTING UNDERGROUND | — ESB MV UG DV — ESB MV UG DV — | ESB - MEDIUM VOLTAGE - PROPOSED UNDERGROUND DIVERSION | | |
| — ESB MV OH — ESB MV OH — ESB MV OH — | ESB - MEDIUM VOLTAGE - EXISTING OVERHEAD | — ESB MV OH DV — ESB MV OH DV — | ESB - MEDIUM VOLTAGE - PROPOSED OVERHEAD DIVERSION | | |
| — ESB LV UG — ESB LV UG — ESB LV UG — | ESB - LOW VOLTAGE - EXISTING UNDERGROUND | — ESB LV UG DV — ESB LV UG DV — | ESB - LOW VOLTAGE - PROPOSED UNDERGROUND DIVERSION | | |
| — ESB LV OH — ESB LV OH — ESB LV OH — | ESB - LOW VOLTAGE - EXISTING OVERHEAD | — ESB LV OH DV — ESB LV OH DV — | ESB - LOW VOLTAGE - PROPOSED OVERHEAD DIVERSION | | |
| — — — — — | SITE BOUNDARY LINE | - - - - - | TEMPORARY LAND ACQUISITION | | |

NOTES:

1. UTILITY LOCATIONS ARE INDICATIVE ONLY AND BASED ON UTILITY PROVIDER RECORDS

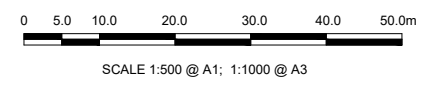

Disclaimer:

a. © National Transport Authority (NTA) 2022. This drawing is confidential and the copyright in it is owned by NTA. This drawing must not be either loaned, copied or otherwise reproduced in whole or in part or used for any purpose without the prior permission of NTA.

b. This drawing is to be used for the design element identified in the titlebox. Other information shown is to be considered indicative only. The drawing is to be read in conjunction with all other relevant design drawings.

c. O.S. data used for plans are printed under © Ordnance Survey Ireland Government of Ireland. All rights reserved. Licence Number 2022/OSI_NMA_160 National Transport Authority. All elevations are in metres and relate to OSI Geoid Model (OSGM15) Mean Head. All Co-ordinates are in Irish Transverse Mercator Grid (ITM) as defined by OSI active local GPS station.

d. Information concerning the position of apparatus shown on this drawing is based on drawings supplied by the utility owners and/or the utility works contractor, whilst every care has been taken in the preparation of this drawing, positions should be taken as approximate and are intended for general guidance only and no representation is made by the NTA as to the accuracy, completeness, sufficiency or otherwise of this drawing and the position of the apparatus. The information contained herein does not purport to be comprehensive or final as the apparatus is subject to being altered and/or superseded. Recipients should not rely on this information. Any liabilities are hereby expressly disclaimed.

e. The information contained herein has been provided by the NTA but does not purport to be comprehensive or final. Recipients should not rely on the information. Neither the NTA nor any of its directors, officers, employees, agents, stakeholders or advisers make any representation or warranty as to, or accept any liability or responsibility in relation to, the adequacy, accuracy, reasonableness or completeness of the information provided as part of this document or any matter on which the information is based (including but not limited to loss or damage arising as a result of reliance by recipients on the information or any part of it). Any liabilities are hereby expressly disclaimed.



| Rev | Date | Drn | Chk'd | App'd | Description |
|-----|------------|-----|-------|-------|-----------------------------|
| M01 | 04/04/2022 | AG | SW | BD | ISSUE FOR PHASE 4: PLANNING |

| | | | | |
|--------------|---------------------------|-----------|---------|----------|
| | | | | |
| Date | Scale | Drawn | Checked | Approved |
| 04/04/2022 | 1:500 @ A1 1:1000 @ A3 | AG | SW | BD |
| Project Code | Originator Code | QMS Code | | |
| BCIDC | ARP | 268401-00 | | |

| | | | |
|---|--------------|--------|-----|
| Programme Title BUSCONNECTS DUBLIN CORE BUS CORRIDORS INFRASTRUCTURE WORKS | | | |
| Drawing Title BLANCHARDSTOWN TO CITY CENTRE CORE BUS CORRIDOR SCHEME ESB ASSET ALTERATIONS | | | |
| Drawing File Name | Sheet Number | Status | Rev |
| BCIDC-ARP-UTL_UE-0005_XX_00-DR-CU-0019 | 19 of 40 | A | M01 |

DO NOT SCALE USE FIGURED DIMENSIONS ONLY

LEGEND:

| | | | |
|--|---|--|---|
| | EXISTING KERB LINE | | PROPOSED KERB LINE |
| | ESB - HIGH VOLTAGE - EXISTING UNDERGROUND | | ESB - HIGH VOLTAGE - PROPOSED UNDERGROUND DIVERSION |
| | ESB - HIGH VOLTAGE - EXISTING OVERHEAD | | ESB - HIGH VOLTAGE - PROPOSED OVERHEAD DIVERSION |
| | ESB - MEDIUM VOLTAGE - EXISTING UNDERGROUND | | ESB - MEDIUM VOLTAGE - PROPOSED UNDERGROUND DIVERSION |
| | ESB - MEDIUM VOLTAGE - EXISTING OVERHEAD | | ESB - MEDIUM VOLTAGE - PROPOSED OVERHEAD DIVERSION |
| | ESB - LOW VOLTAGE - EXISTING UNDERGROUND | | ESB - LOW VOLTAGE - PROPOSED UNDERGROUND DIVERSION |
| | ESB - LOW VOLTAGE - EXISTING OVERHEAD | | ESB - LOW VOLTAGE - PROPOSED OVERHEAD DIVERSION |
| | SITE BOUNDARY LINE | | TEMPORARY LAND ACQUISITION |

NOTES:

- UTILITY LOCATIONS ARE INDICATIVE ONLY AND BASED ON UTILITY PROVIDER RECORDS

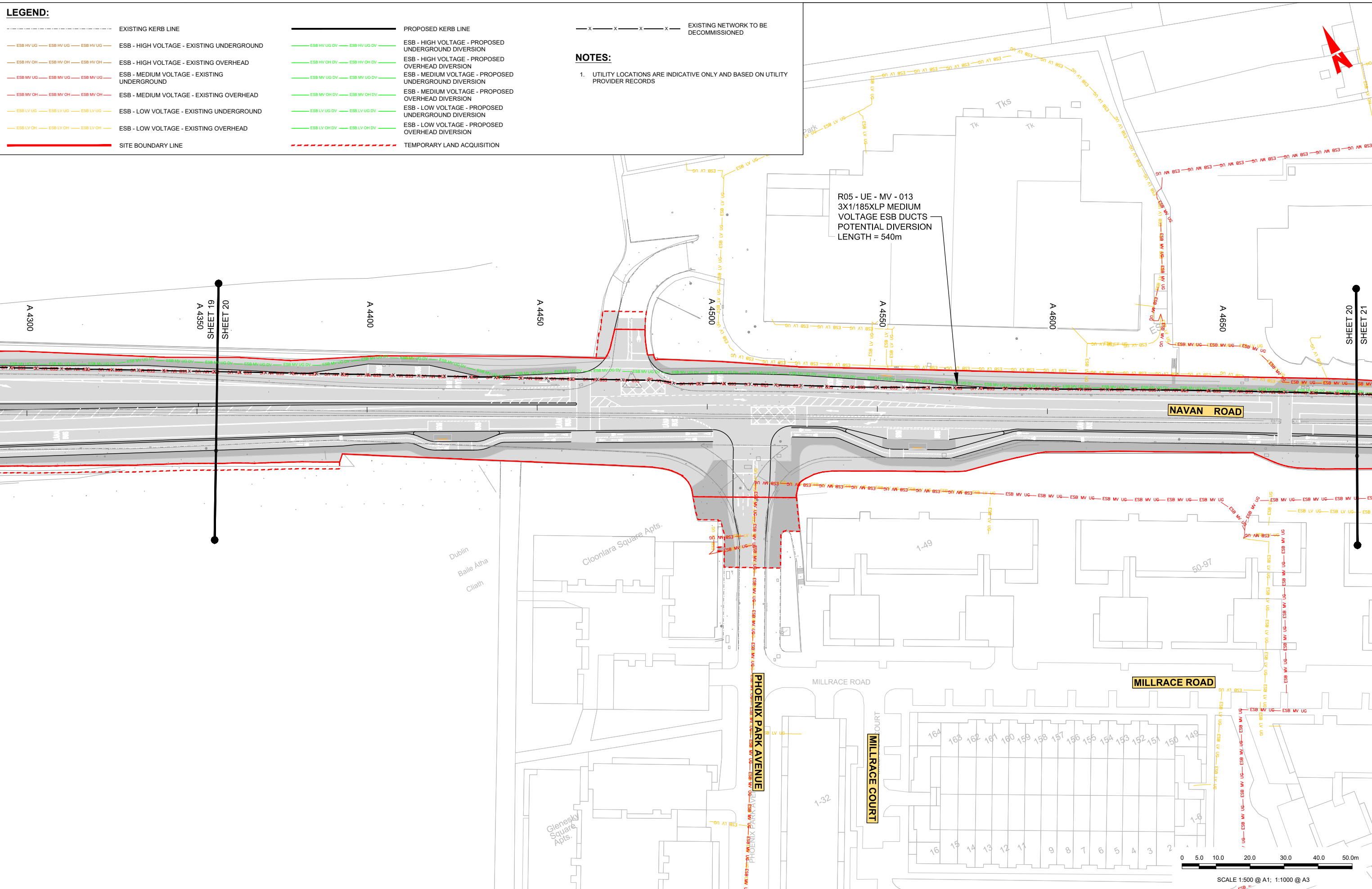

Disclaimer:

a. © National Transport Authority (NTA) 2022. This drawing is confidential and the copyright in it is owned by NTA. This drawing must not be either loaned, copied or otherwise reproduced in whole or in part or used for any purpose without the prior permission of NTA.

b. This drawing is to be used for the design element identified in the titleblock. Other information shown is to be considered indicative only. The drawing is to be read in conjunction with all other relevant design drawings.

c. O.S. data used for plans are printed under © Ordnance Survey Ireland Government of Ireland. All rights reserved. Licence Number 2022/OSI_NMA_160 National Transport Authority. All elevations are in metres and relate to OSI Geoid Model (OSGM15) Mean Head. All Co-ordinates are in Irish Transverse Mercator Grid (ITM) as defined by OSI active local GPS station.

d. Information concerning the position of apparatus shown on this drawing is based on drawings supplied by the utility owners and/or the utility works contractor, whilst every care has been taken in the preparation of this drawing, positions should be taken as approximate and are intended for general guidance only and no representation is made by the NTA as to the accuracy, completeness, sufficiency or otherwise of this drawing and the position of the apparatus. The information contained herein does not purport to be comprehensive or final as the apparatus is subject to being altered and/or superseded. Recipients should not rely on this information. Any liabilities are hereby expressly disclaimed.

e. The information contained herein has been provided by the NTA but does not purport to be comprehensive or final. Recipients should not rely on the information. Neither the NTA nor any of its directors, officers, employees, agents, stakeholders or advisers make any representation or warranty as to, or accept any liability or responsibility in relation to, the adequacy, accuracy, reasonableness or completeness of the information provided as part of this document or any matter on which the information is based (including but not limited to loss or damage arising as a result of reliance by recipients on the information or any part of it). Any liabilities are hereby expressly disclaimed.

Project Ireland 2040
Building Ireland's Future

| Rev | Date | Drn | Chk'd | App'd | Description |
|-----|------------|-----|-------|-------|-----------------------------|
| M01 | 04/04/2022 | AG | SW | BD | ISSUE FOR PHASE 4: PLANNING |

Client: **NTA**
Udarás Náisiúnta Iompair
National Transport Authority

Engineering Designer: **ARUP**

Date: 04/04/2022 | Scale: 1:500 @ A1, 1:1000 @ A3 | Drawn: AG | Checked: SW | Approved: BD

Project Code: BCIDC | Originator Code: ARP | OMS Code: 268401-00

| | | | |
|--|------------------------|-----------|----------|
| Programme Title: BUSCONNECTS DUBLIN CORE BUS CORRIDORS INFRASTRUCTURE WORKS | | | |
| Drawing Title: BLANCHARDSTOWN TO CITY CENTRE CORE BUS CORRIDOR SCHEME ESB ASSET ALTERATIONS | | | |
| Drawing File Name: BCIDC-ARP-UTL_UE-0005_XX_00-DR-CU-0020 | Sheet Number: 20 of 40 | Status: A | Rev: M01 |

DO NOT SCALE USE FIGURED DIMENSIONS ONLY

\\global\eur\proj\Dublin\Jobs\268401-004 - Internal\4-02 Drawings\4-02-3 Civil Infrastructure\05-Blanchardstown\BCIDC-ARP-UTL_UE-0005_XX_00-DR-CU-0001 - 0040.dwg

LEGEND:

| | | | | | |
|--|---|--|---|--|---------------------------------------|
| | EXISTING KERB LINE | | PROPOSED KERB LINE | | EXISTING NETWORK TO BE DECOMMISSIONED |
| | ESB - HIGH VOLTAGE - EXISTING UNDERGROUND | | ESB - HIGH VOLTAGE - PROPOSED UNDERGROUND DIVERSION | | |
| | ESB - HIGH VOLTAGE - EXISTING OVERHEAD | | ESB - HIGH VOLTAGE - PROPOSED OVERHEAD DIVERSION | | |
| | ESB - MEDIUM VOLTAGE - EXISTING UNDERGROUND | | ESB - MEDIUM VOLTAGE - PROPOSED UNDERGROUND DIVERSION | | |
| | ESB - MEDIUM VOLTAGE - EXISTING OVERHEAD | | ESB - MEDIUM VOLTAGE - PROPOSED OVERHEAD DIVERSION | | |
| | ESB - LOW VOLTAGE - EXISTING UNDERGROUND | | ESB - LOW VOLTAGE - PROPOSED UNDERGROUND DIVERSION | | |
| | ESB - LOW VOLTAGE - EXISTING OVERHEAD | | ESB - LOW VOLTAGE - PROPOSED OVERHEAD DIVERSION | | |
| | SITE BOUNDARY LINE | | TEMPORARY LAND ACQUISITION | | |

NOTES:

- UTILITY LOCATIONS ARE INDICATIVE ONLY AND BASED ON UTILITY PROVIDER RECORDS

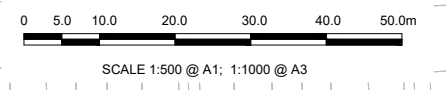
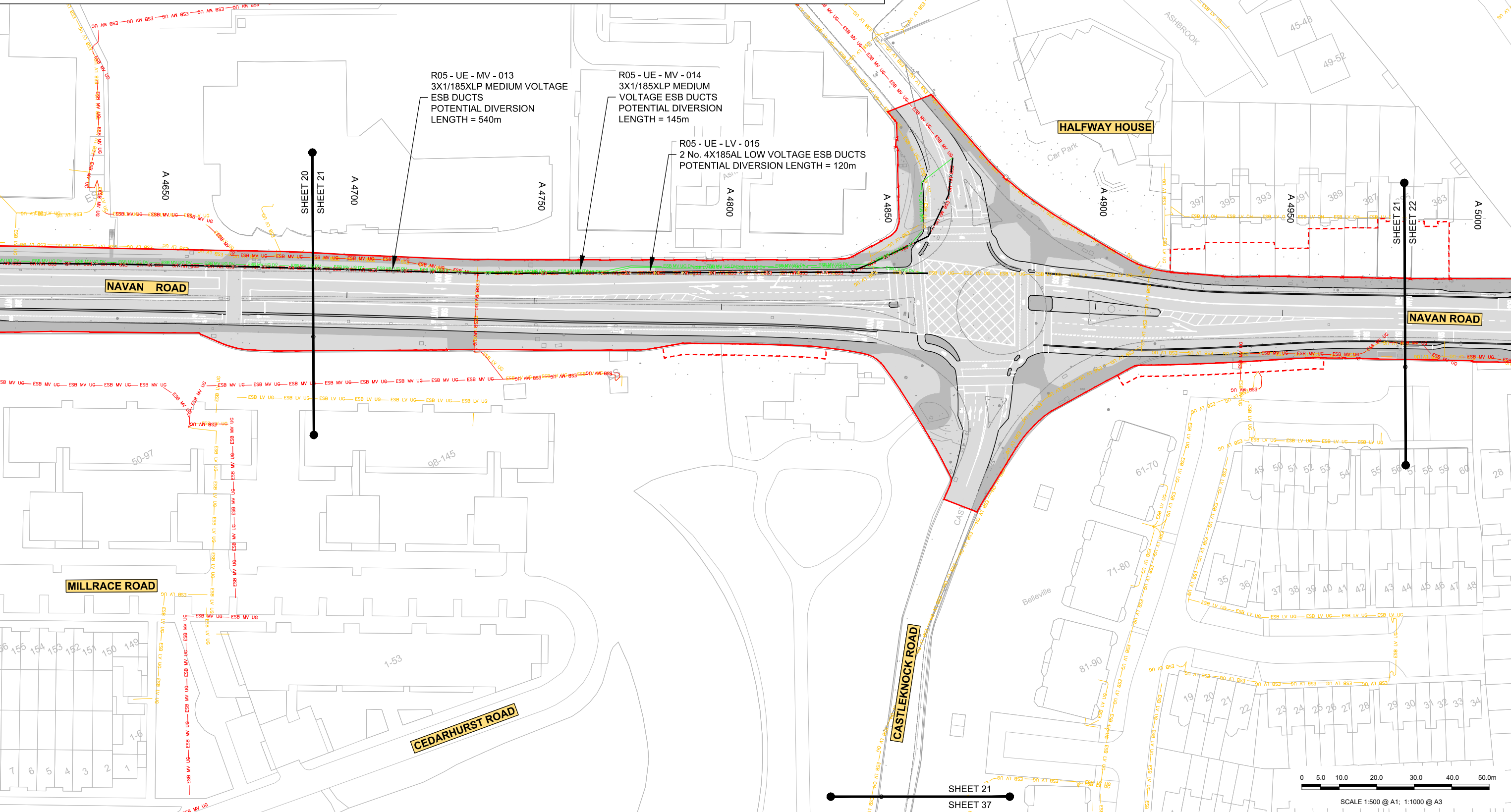

| | | | | | | | | | | | | | |
|--|--|--|--|---|--|---|--|--|-------------------------------------|--|---|-----------------------|--|
| <p>Disclaimers:</p> <p>a. © National Transport Authority (NTA) 2022. This drawing is confidential and the copyright in it is owned by NTA. This drawing must not be either loaned, copied or otherwise reproduced in whole or in part or used for any purpose without the prior permission of NTA.</p> <p>b. This drawing is to be used for the design element identified in the titlebox. Other information shown is to be considered indicative only. The drawing is to be read in conjunction with all other relevant design drawings.</p> <p>c. O.S. data used for plans are printed under © Ordnance Survey Ireland Government of Ireland. All rights reserved. Licence Number 2022/OSI_NMA_160 National Transport Authority. All elevations are in metres and relate to OSI Geoid Model (OSGM15) Mean Head. All Co-ordinates are in Irish Transverse Mercator Grid (ITM) as defined by OSI active local GPS station.</p> <p>d. Information concerning the position of apparatus shown on this drawing is based on drawings supplied by the utility owners and/or the utility works contractor, whilst every care has been taken in the preparation of this drawing, positions should be taken as approximate and are intended for general guidance only and no representation is made by the NTA as to the accuracy, completeness, sufficiency or otherwise of this drawing and the position of the apparatus. The information contained herein does not purport to be comprehensive or final as the apparatus is subject to being altered and/or superseded. Recipients should not rely on this information. Any liabilities are hereby expressly disclaimed.</p> <p>e. The information contained herein has been provided by the NTA but does not purport to be comprehensive or final. Recipients should not rely on the information. Neither the NTA nor any of its directors, officers, employees, agents, stakeholders or advisers make any representation or warranty as to, or accept any liability or responsibility in relation to, the adequacy, accuracy, reasonableness or completeness of the information provided as part of this document or any matter on which the information is based (including but not limited to loss or damage arising as a result of reliance by recipients on the information or any part of it). Any liabilities are hereby expressly disclaimed.</p> | | <p>Rev Date Drn Chk'd App'd</p> <p>M01 04/04/2022 AG SW BD</p> | | <p>Description</p> <p>ISSUE FOR PHASE 4: PLANNING</p> | | <p>Client</p> <p>NTA Udarás Náisiúnta Iompair National Transport Authority</p> | | <p>Engineering Designer</p> <p>ARUP</p> | | | <p>Programme Title</p> <p>BUSCONNECTS DUBLIN CORE BUS CORRIDORS INFRASTRUCTURE WORKS</p> | | |
| <p>Date</p> <p>04/04/2022</p> | | <p>Scale</p> <p>1:500 @ A1 1:1000 @ A3</p> | | <p>Drawn</p> <p>AG</p> | | <p>Checked</p> <p>SW</p> | | <p>Approved</p> <p>BD</p> | | <p>Drawing Title</p> <p>BLANCHARDSTOWN TO CITY CENTRE CORE BUS CORRIDOR SCHEME ESB ASSET ALTERATIONS</p> | | | |
| <p>Project Code</p> <p>BCIDC</p> | | <p>Originator Code</p> <p>ARP</p> | | <p>OMS Code</p> <p>268401-00</p> | | <p>Drawing File Name</p> <p>BCIDC-ARP-UTL_UE-0005_XX_00-DR-CU-0021</p> | | | <p>Sheet Number</p> <p>21 of 40</p> | | <p>Status</p> <p>A</p> | <p>Rev</p> <p>M01</p> | |

DO NOT SCALE USE FIGURED DIMENSIONS ONLY

\\global\eur\proj\blanchardstown\BCIDC-ARP-UTL_UE-0005_XX_00-DR-CU-0001 - 0040.dwg

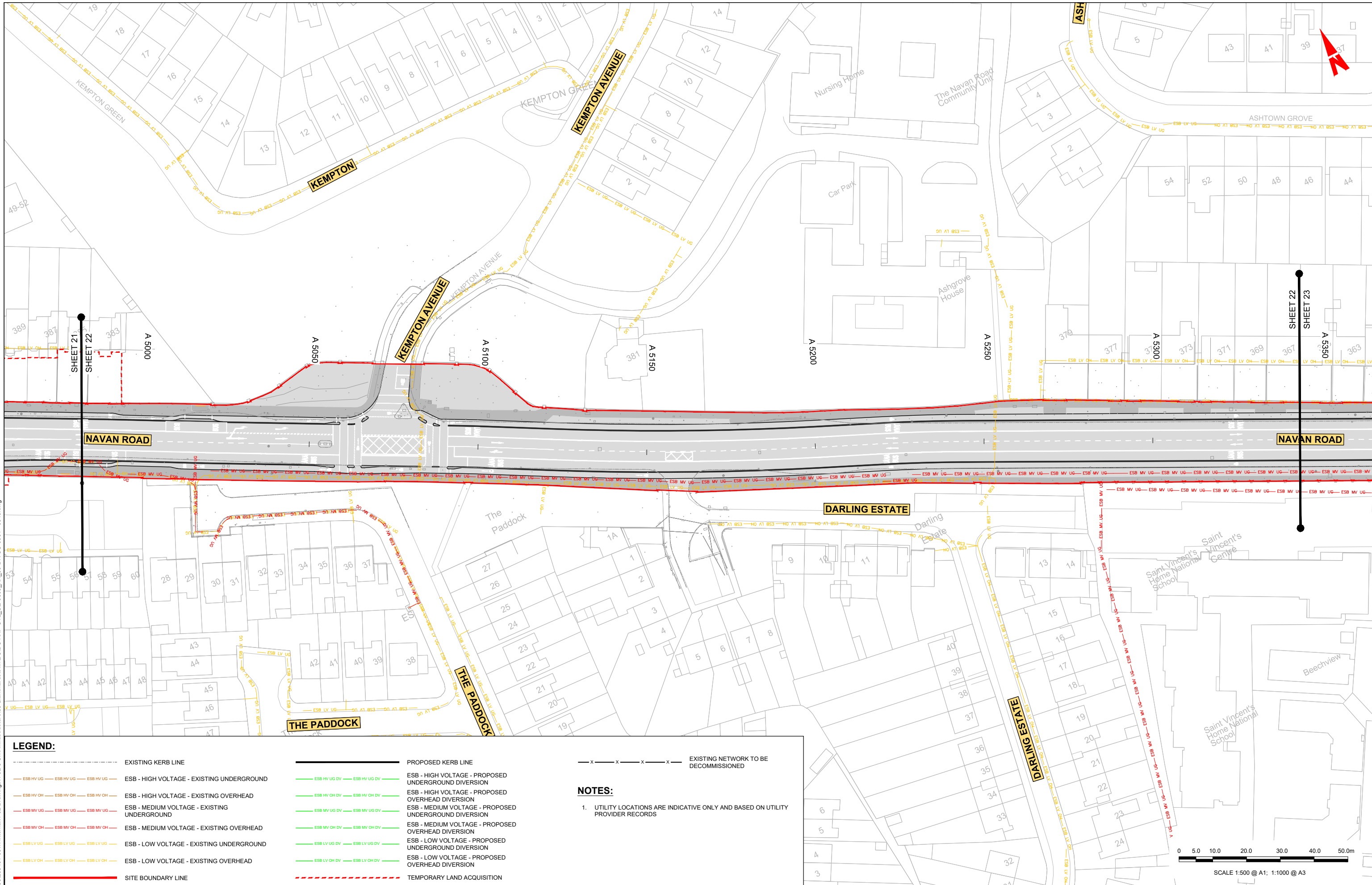

LEGEND:

| | | | |
|-----|---|-----|---|
| --- | EXISTING KERB LINE | --- | PROPOSED KERB LINE |
| --- | ESB - HIGH VOLTAGE - EXISTING UNDERGROUND | --- | ESB - HIGH VOLTAGE - PROPOSED UNDERGROUND DIVERSION |
| --- | ESB - HIGH VOLTAGE - EXISTING OVERHEAD | --- | ESB - HIGH VOLTAGE - PROPOSED OVERHEAD DIVERSION |
| --- | ESB - MEDIUM VOLTAGE - EXISTING UNDERGROUND | --- | ESB - MEDIUM VOLTAGE - PROPOSED UNDERGROUND DIVERSION |
| --- | ESB - MEDIUM VOLTAGE - EXISTING OVERHEAD | --- | ESB - MEDIUM VOLTAGE - PROPOSED OVERHEAD DIVERSION |
| --- | ESB - LOW VOLTAGE - EXISTING UNDERGROUND | --- | ESB - LOW VOLTAGE - PROPOSED UNDERGROUND DIVERSION |
| --- | ESB - LOW VOLTAGE - EXISTING OVERHEAD | --- | ESB - LOW VOLTAGE - PROPOSED OVERHEAD DIVERSION |
| --- | SITE BOUNDARY LINE | --- | TEMPORARY LAND ACQUISITION |

NOTES:

- UTILITY LOCATIONS ARE INDICATIVE ONLY AND BASED ON UTILITY PROVIDER RECORDS

Disclaimer:

a. © National Transport Authority (NTA) 2022. This drawing is confidential and the copyright in it is owned by NTA. This drawing must not be either loaned, copied or otherwise reproduced in whole or in part or used for any purpose without the prior permission of NTA.

b. This drawing is to be used for the design element identified in the titleblock. Other information shown is to be considered indicative only. The drawing is to be read in conjunction with all other relevant design drawings.

c. O.S. data used for plans are printed under © Ordnance Survey Ireland Government of Ireland. All rights reserved. Licence Number 2022/OSI_NMA_180 National Transport Authority. All elevations are in metres and relate to OSI Geoid Model (OSGM15) Mean Head. All Co-ordinates are in Irish Transverse Mercator Grid (ITM) as defined by OSI active local GPS station.

d. Information concerning the position of apparatus shown on this drawing is based on drawings supplied by the utility owners and/or the utility works contractor, whilst every care has been taken in the preparation of this drawing, positions should be taken as approximate and are intended for general guidance only and no representation is made by the NTA as to the accuracy, completeness, sufficiency or otherwise of this drawing and the position of the apparatus. The information contained herein does not purport to be comprehensive or final as the apparatus is subject to being altered and/or superseded. Recipients should not rely on this information. Any liabilities are hereby expressly disclaimed.

e. The information contained herein has been provided by the NTA but does not purport to be comprehensive or final. Recipients should not rely on the information. Neither the NTA nor any of its directors, officers, employees, agents, stakeholders or advisers make any representation or warranty as to, or accept any liability or responsibility in relation to, the adequacy, accuracy, reasonableness or completeness of the information provided as part of this document or any matter on which the information is based (including but not limited to loss or damage arising as a result of reliance by recipients on the information or any part of it). Any liabilities are hereby expressly disclaimed.

| Rev | Date | Drn | Chk'd | App'd | Description |
|-----|------------|-----|-------|-------|-----------------------------|
| M01 | 04/04/2022 | AG | SW | BD | ISSUE FOR PHASE 4: PLANNING |

Client: **NTA**
Udarás Náisiúnta Iompair
National Transport Authority

Engineering Designer: **ARUP**

Date: 04/04/2022 | Scale: 1:500 @ A1, 1:1000 @ A3 | Drawn: AG | Checked: SW | Approved: BD

Project Code: BCIDC | Originator Code: ARP | OMS Code: 268401-00

| | | | |
|-------------------|---|--------------|----------|
| Programme Title | BUSCONNECTS DUBLIN CORE BUS CORRIDORS INFRASTRUCTURE WORKS | | |
| Drawing Title | BLANCHARDSTOWN TO CITY CENTRE CORE BUS CORRIDOR SCHEME ESB ASSET ALTERATIONS | | |
| Drawing File Name | BCIDC-ARP-UTL_UE-0005_XX_00-DR-CU-0022 | Sheet Number | 22 of 40 |
| Status | A | Rev | M01 |

DO NOT SCALE USE FIGURED DIMENSIONS ONLY

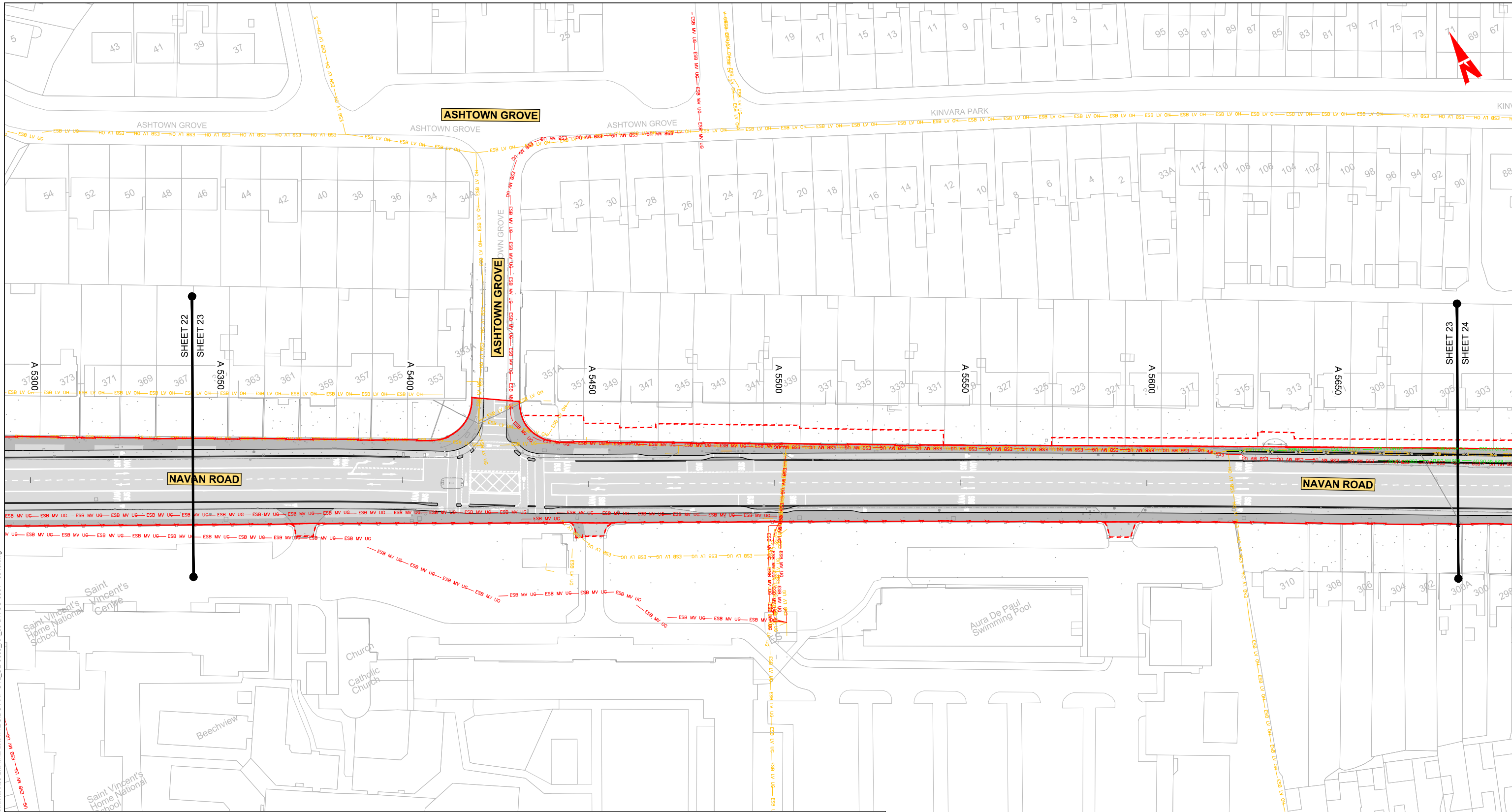

LEGEND:

| | | | | | |
|-----|---|-----|---|---------------------|---------------------------------------|
| --- | EXISTING KERB LINE | --- | PROPOSED KERB LINE | ---x---x---x---x--- | EXISTING NETWORK TO BE DECOMMISSIONED |
| --- | ESB - HIGH VOLTAGE - EXISTING UNDERGROUND | --- | ESB - HIGH VOLTAGE - PROPOSED UNDERGROUND DIVERSION | --- | |
| --- | ESB - HIGH VOLTAGE - EXISTING OVERHEAD | --- | ESB - HIGH VOLTAGE - PROPOSED OVERHEAD DIVERSION | --- | |
| --- | ESB - MEDIUM VOLTAGE - EXISTING UNDERGROUND | --- | ESB - MEDIUM VOLTAGE - PROPOSED UNDERGROUND DIVERSION | --- | |
| --- | ESB - MEDIUM VOLTAGE - EXISTING OVERHEAD | --- | ESB - MEDIUM VOLTAGE - PROPOSED OVERHEAD DIVERSION | --- | |
| --- | ESB - LOW VOLTAGE - EXISTING UNDERGROUND | --- | ESB - LOW VOLTAGE - PROPOSED UNDERGROUND DIVERSION | --- | |
| --- | ESB - LOW VOLTAGE - EXISTING OVERHEAD | --- | ESB - LOW VOLTAGE - PROPOSED OVERHEAD DIVERSION | --- | |
| --- | SITE BOUNDARY LINE | --- | TEMPORARY LAND ACQUISITION | --- | |

NOTES:

- UTILITY LOCATIONS ARE INDICATIVE ONLY AND BASED ON UTILITY PROVIDER RECORDS

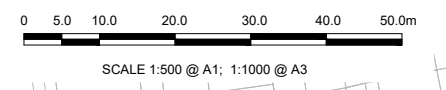

Disclaimer:

a. National Transport Authority (NTA) 2022. This drawing is confidential and the copyright in it is owned by NTA. This drawing must not be either loaned, copied or otherwise reproduced in whole or in part or used for any purpose without the prior permission of NTA.

b. This drawing is to be used for the design element identified in the titleblock. Other information shown is to be considered indicative only. The drawing is to be read in conjunction with all other relevant design drawings.

c. O.S. data used for plans are printed under © Ordnance Survey Ireland Government of Ireland. All rights reserved. Licence Number 2022/OSI_NMA_160 National Transport Authority. All elevations are in metres and relate to OSI Geoid Model (OSGM15) Mean Head. All Co-ordinates are in Irish Transverse Mercator Grid (ITM) as defined by OSI active local GPS station.

d. Information concerning the position of apparatus shown on this drawing is based on drawings supplied by the utility owners and/or the utility works contractor, whilst every care has been taken in the preparation of this drawing, positions should be taken as approximate and are intended for general guidance only and no representation is made by the NTA as to the accuracy, completeness, sufficiency or otherwise of this drawing and the position of the apparatus. The information contained herein does not purport to be comprehensive or final as the apparatus is subject to being altered and/or superseded. Recipients should not rely on this information. Any liabilities are hereby expressly disclaimed.

e. The information contained herein has been provided by the NTA but does not purport to be comprehensive or final. Recipients should not rely on the information. Neither the NTA nor any of its directors, officers, employees, agents, stakeholders or advisers make any representation or warranty as to, or accept any liability or responsibility in relation to, the adequacy, accuracy, reasonableness or completeness of the information provided as part of this document or any matter on which the information is based (including but not limited to loss or damage arising as a result of reliance by recipients on the information or any part of it). Any liabilities are hereby expressly disclaimed.



| Rev | Date | Drn | Chk'd | App'd | Description |
|-----|------------|-----|-------|-------|-----------------------------|
| M01 | 04/04/2022 | AG | SW | BD | ISSUE FOR PHASE 4: PLANNING |

Client: **NTA**
Udarás Náisiúnta Iompair
National Transport Authority

Engineering Designer: **ARUP**

Date: 04/04/2022 | Scale: 1:500 @ A1, 1:1000 @ A3 | Drawn: AG | Checked: SW | Approved: BD

Project Code: BCIDC | Originator Code: ARP | OMS Code: 268401-00

| | | | |
|--|------------------------|-----------|----------|
| Programme Title: BUSCONNECTS DUBLIN CORE BUS CORRIDORS INFRASTRUCTURE WORKS | | | |
| Drawing Title: BLANCHARDSTOWN TO CITY CENTRE CORE BUS CORRIDOR SCHEME ESB ASSET ALTERATIONS | | | |
| Drawing File Name: BCIDC-ARP-UTL_UE-0005_XX_00-DR-CU-0023 | Sheet Number: 23 of 40 | Status: A | Rev: M01 |

DO NOT SCALE USE FIGURED DIMENSIONS ONLY

\\global\europa\dublin\lobos\268401-004 - Internal\4-02 Drawings\4-02-3 Civil Infrastructure\05-Blanchardstown\BCIDC-ARP-UTL_UE-0005_XX_00-DR-CU-0001 - 0040.dwg

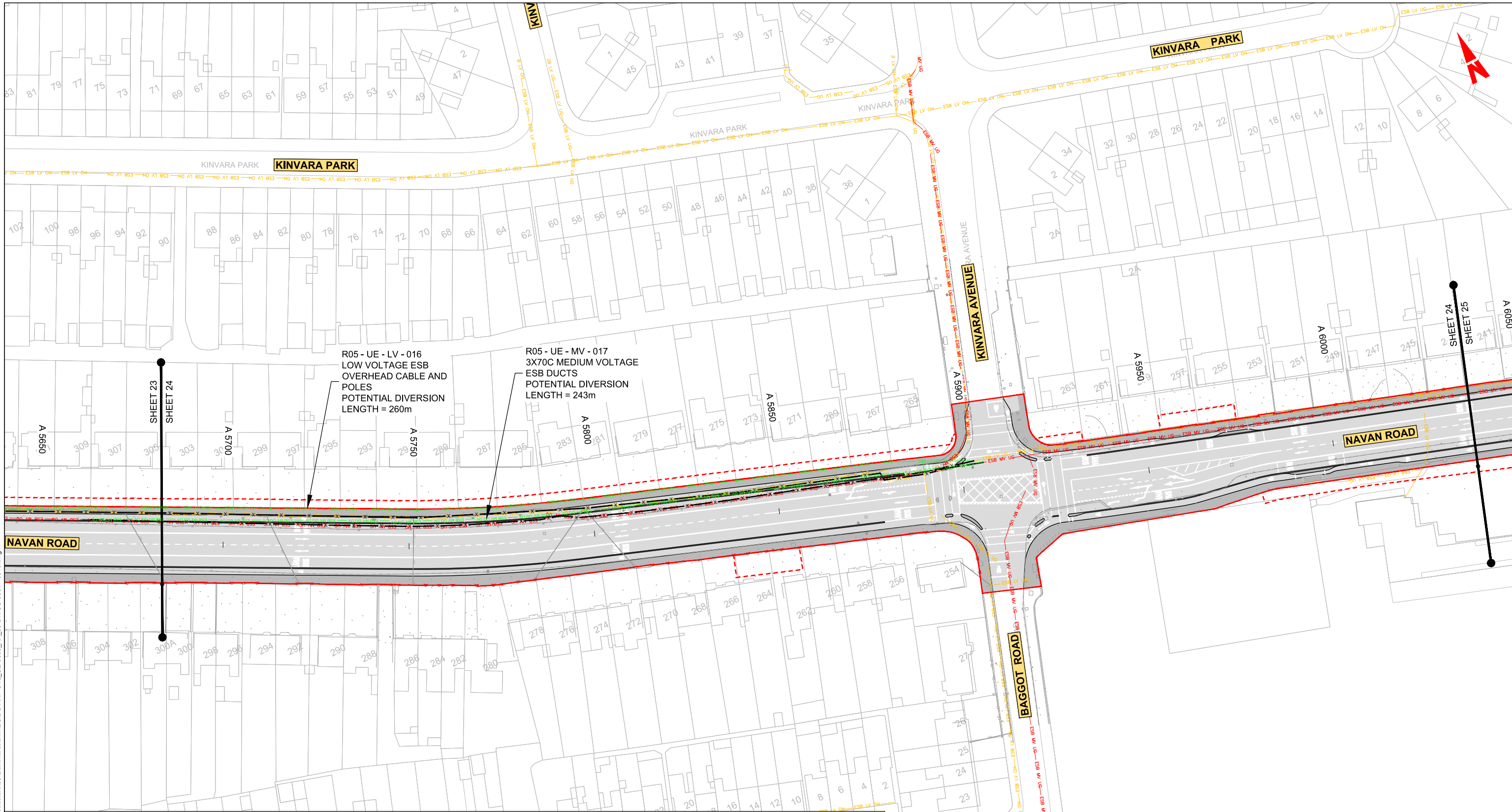

LEGEND:

| | | |
|---|---|---|
| --- EXISTING KERB LINE | --- PROPOSED KERB LINE | - x - x - x - x - x - EXISTING NETWORK TO BE DECOMMISSIONED |
| --- ESB HV UG --- ESB HV UG --- ESB HV UG --- ESB - HIGH VOLTAGE - EXISTING UNDERGROUND | --- ESB HV UG DV --- ESB HV UG DV --- ESB - HIGH VOLTAGE - PROPOSED UNDERGROUND DIVERSION | |
| --- ESB HV OH --- ESB HV OH --- ESB HV OH --- ESB - HIGH VOLTAGE - EXISTING OVERHEAD | --- ESB HV OH DV --- ESB HV OH DV --- ESB - HIGH VOLTAGE - PROPOSED OVERHEAD DIVERSION | |
| --- ESB MV UG --- ESB MV UG --- ESB MV UG --- ESB - MEDIUM VOLTAGE - EXISTING UNDERGROUND | --- ESB MV UG DV --- ESB MV UG DV --- ESB - MEDIUM VOLTAGE - PROPOSED UNDERGROUND DIVERSION | |
| --- ESB MV OH --- ESB MV OH --- ESB MV OH --- ESB - MEDIUM VOLTAGE - EXISTING OVERHEAD | --- ESB MV OH DV --- ESB MV OH DV --- ESB - MEDIUM VOLTAGE - PROPOSED OVERHEAD DIVERSION | |
| --- ESB LV UG --- ESB LV UG --- ESB LV UG --- ESB - LOW VOLTAGE - EXISTING UNDERGROUND | --- ESB LV UG DV --- ESB LV UG DV --- ESB - LOW VOLTAGE - PROPOSED UNDERGROUND DIVERSION | |
| --- ESB LV OH --- ESB LV OH --- ESB LV OH --- ESB - LOW VOLTAGE - EXISTING OVERHEAD | --- ESB LV OH DV --- ESB LV OH DV --- ESB - LOW VOLTAGE - PROPOSED OVERHEAD DIVERSION | |
| --- SITE BOUNDARY LINE | --- TEMPORARY LAND ACQUISITION | |

NOTES:

- UTILITY LOCATIONS ARE INDICATIVE ONLY AND BASED ON UTILITY PROVIDER RECORDS

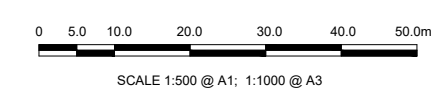

Disclaimer:

a. © National Transport Authority (NTA) 2022. This drawing is confidential and the copyright in it is owned by NTA. This drawing must not be either loaned, copied or otherwise reproduced in whole or in part or used for any purpose without the prior permission of NTA.

b. This drawing is to be used for the design element identified in the titleblock. Other information shown is to be considered indicative only. The drawing is to be read in conjunction with all other relevant design drawings.

c. O.S. data used for plans are printed under © Ordnance Survey Ireland Government of Ireland. All rights reserved. Licence Number 2022/OSI_NMA_160 National Transport Authority. All elevations are in metres and relate to OSI Geoid Model (OSGM15) Mean Head. All Co-ordinates are in Irish Transverse Mercator Grid (ITM) as defined by OSI active local GPS station.

d. Information concerning the position of apparatus shown on this drawing is based on drawings supplied by the utility owners and/or the utility works contractor, whilst every care has been taken in the preparation of this drawing, positions should be taken as approximate and are intended for general guidance only and no representation is made by the NTA as to the accuracy, completeness, sufficiency or otherwise of this drawing and the position of the apparatus. The information contained herein does not purport to be comprehensive or final as the apparatus is subject to being altered and/or superseded. Recipients should not rely on this information. Any liabilities are hereby expressly disclaimed.

e. The information contained herein has been provided by the NTA but does not purport to be comprehensive or final. Recipients should not rely on the information. Neither the NTA nor any of its directors, officers, employees, agents, stakeholders or advisers make any representation or warranty as to, or accept any liability or responsibility in relation to, the adequacy, accuracy, reasonableness or completeness of the information provided as part of this document or any matter on which the information is based (including but not limited to loss or damage arising as a result of reliance by recipients on the information or any part of it). Any liabilities are hereby expressly disclaimed.



| Rev | Date | Drn | Chk'd | App'd | Description |
|-----|------------|-----|-------|-------|-----------------------------|
| M01 | 04/04/2022 | AG | SW | BD | ISSUE FOR PHASE 4: PLANNING |

Client

Udarás Náisiúnta Iompair
National Transport Authority

Engineering Designer

| | | | |
|-------------------|--|--|--|
| Programme Title | | BUSCONNECTS DUBLIN | |
| Drawing Title | | CORE BUS CORRIDORS INFRASTRUCTURE WORKS | |
| Drawing File Name | | BLANCHARDSTOWN TO CITY CENTRE CORE BUS CORRIDOR SCHEME | |
| Sheet Number | | 24 of 40 | |
| Status | | A | |
| Rev | | M01 | |

DO NOT SCALE USE FIGURED DIMENSIONS ONLY

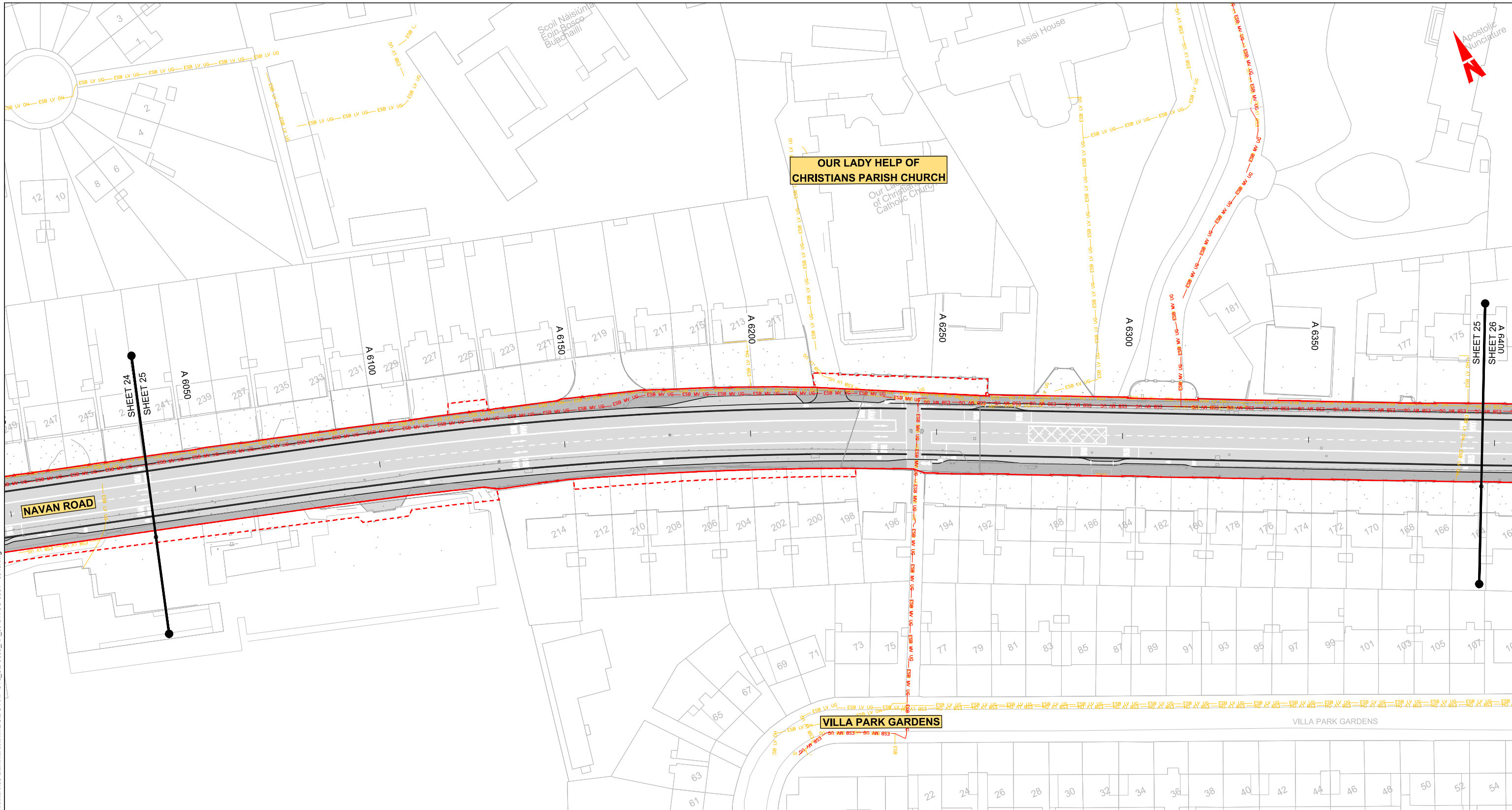

LEGEND:

| | | | |
|-----|---|-----|---|
| --- | EXISTING KERB LINE | --- | PROPOSED KERB LINE |
| --- | ESB - HIGH VOLTAGE - EXISTING UNDERGROUND | --- | ESB - HIGH VOLTAGE - PROPOSED UNDERGROUND DIVERSION |
| --- | ESB - HIGH VOLTAGE - EXISTING OVERHEAD | --- | ESB - HIGH VOLTAGE - PROPOSED OVERHEAD DIVERSION |
| --- | ESB - MEDIUM VOLTAGE - EXISTING UNDERGROUND | --- | ESB - MEDIUM VOLTAGE - PROPOSED UNDERGROUND DIVERSION |
| --- | ESB - MEDIUM VOLTAGE - EXISTING OVERHEAD | --- | ESB - MEDIUM VOLTAGE - PROPOSED OVERHEAD DIVERSION |
| --- | ESB - LOW VOLTAGE - EXISTING UNDERGROUND | --- | ESB - LOW VOLTAGE - PROPOSED UNDERGROUND DIVERSION |
| --- | ESB - LOW VOLTAGE - EXISTING OVERHEAD | --- | ESB - LOW VOLTAGE - PROPOSED OVERHEAD DIVERSION |
| --- | SITE BOUNDARY LINE | --- | TEMPORARY LAND ACQUISITION |

NOTES:

- UTILITY LOCATIONS ARE INDICATIVE ONLY AND BASED ON UTILITY PROVIDER RECORDS



Disclaimer:

a. National Transport Authority (NTA) 2022. This drawing is confidential and the copyright in it is owned by NTA. This drawing must not be either loaned, copied or otherwise reproduced in whole or in part or used for any purpose without the prior permission of NTA.

b. This drawing is to be used for the design element identified in the titleblock. Other information shown is to be considered indicative only. The drawing is to be read in conjunction with all other relevant design drawings.

c. O.S. data used for plans are printed under © Ordnance Survey Ireland Government of Ireland. All rights reserved. Licence Number 2022/OSI_NMA_160 National Transport Authority. All elevations are in metres and relate to OSI Geoid Model (OSGM15) Mean Head. All Co-ordinates are in Irish Transverse Mercator Grid (ITM) as defined by OSI active local GPS station.

d. Information concerning the position of apparatus shown on this drawing is based on drawings supplied by the utility owners and/or the utility works contractor, whilst every care has been taken in the preparation of this drawing, positions should be taken as approximate and are intended for general guidance only and no representation is made by the NTA as to the accuracy, completeness, sufficiency or otherwise of this drawing and the position of the apparatus. The information contained herein does not purport to be comprehensive or final as the apparatus is subject to being altered and/or superseded. Recipients should not rely on this information. Any liabilities are hereby expressly disclaimed.

e. The information contained herein has been provided by the NTA but does not purport to be comprehensive or final. Recipients should not rely on the information. Neither the NTA nor any of its directors, officers, employees, agents, stakeholders or advisers make any representation or warranty as to, or accept any liability or responsibility in relation to, the adequacy, accuracy, reasonableness or completeness of the information provided as part of this document or any matter on which the information is based (including but not limited to loss or damage arising as a result of reliance by recipients on the information or any part of it). Any liabilities are hereby expressly disclaimed.



| Rev | Date | Drn | Chk'd | App'd | Description |
|-----|------------|-----|-------|-------|-----------------------------|
| M01 | 04/04/2022 | AG | SW | BD | ISSUE FOR PHASE 4: PLANNING |

Client: **NTA**
Udarás Náisiúnta Iompair
National Transport Authority

Engineering Designer: **ARUP**

Date: 04/04/2022 | Scale: 1:500 @ A1, 1:1000 @ A3 | Drawn: AG | Checked: SW | Approved: BD

Project Code: BCIDC | Originator Code: ARP | OMS Code: 268401-00

| | | | |
|--|---|-----------|----------|
| Programme Title: BUSCONNECTS DUBLIN CORE BUS CORRIDORS INFRASTRUCTURE WORKS | Sheet Number: 25 of 40 | Status: A | Rev: M01 |
| Drawing Title: BLANCHARDSTOWN TO CITY CENTRE CORE BUS CORRIDOR SCHEME ESB ASSET ALTERATIONS | Drawing File Name: BCIDC-ARP-UTL_UE-0005_XX_00-DR-CU-0025 | | |

DO NOT SCALE USE FIGURED DIMENSIONS ONLY

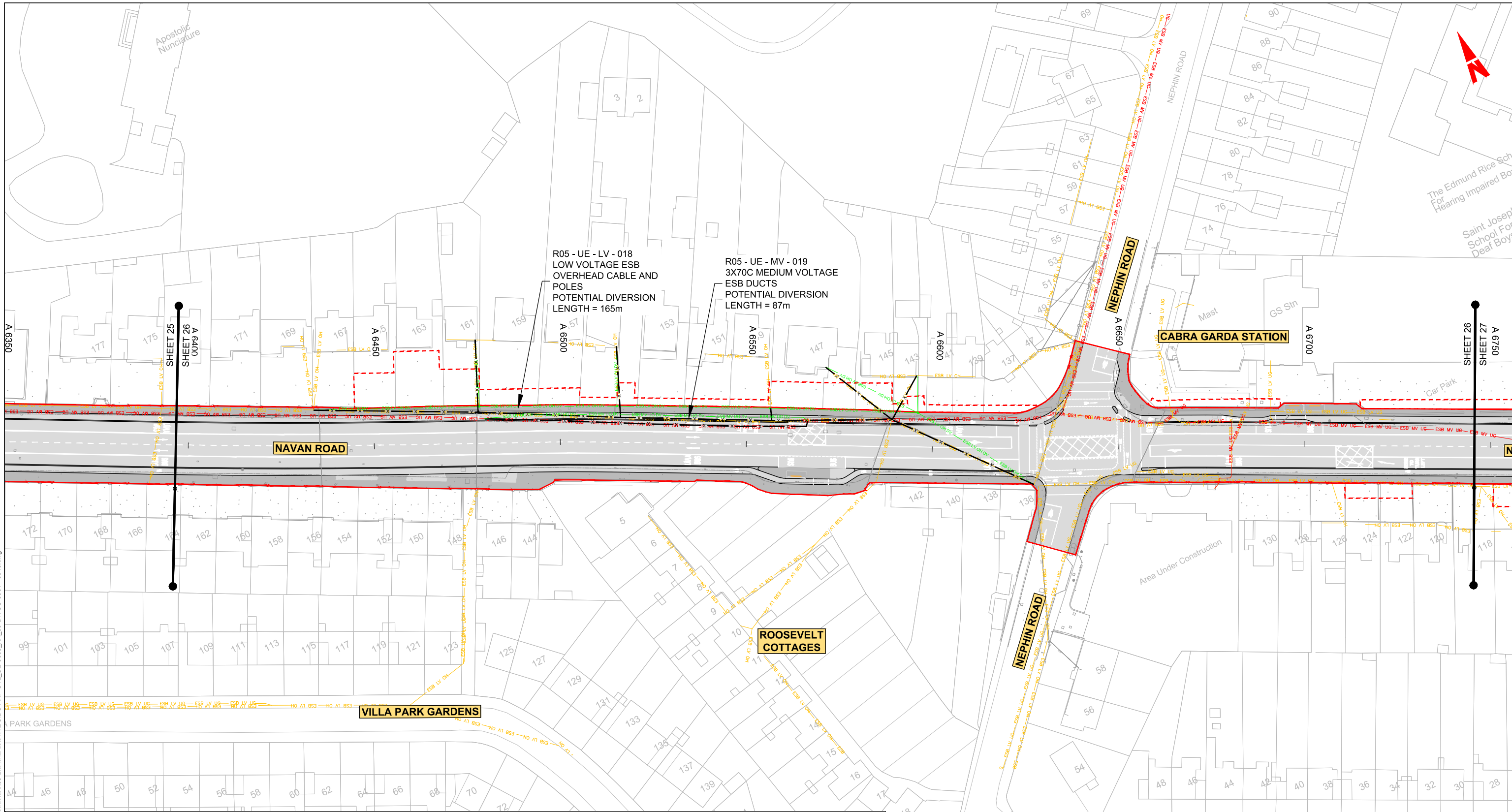

LEGEND:

| | | | | | |
|-----|---|-----|---|---------------------|---------------------------------------|
| --- | EXISTING KERB LINE | --- | PROPOSED KERB LINE | ---x---x---x---x--- | EXISTING NETWORK TO BE DECOMMISSIONED |
| --- | ESB - HIGH VOLTAGE - EXISTING UNDERGROUND | --- | ESB - HIGH VOLTAGE - PROPOSED UNDERGROUND DIVERSION | | |
| --- | ESB - HIGH VOLTAGE - EXISTING OVERHEAD | --- | ESB - HIGH VOLTAGE - PROPOSED OVERHEAD DIVERSION | | |
| --- | ESB - MEDIUM VOLTAGE - EXISTING UNDERGROUND | --- | ESB - MEDIUM VOLTAGE - PROPOSED UNDERGROUND DIVERSION | | |
| --- | ESB - MEDIUM VOLTAGE - EXISTING OVERHEAD | --- | ESB - MEDIUM VOLTAGE - PROPOSED OVERHEAD DIVERSION | | |
| --- | ESB - LOW VOLTAGE - EXISTING UNDERGROUND | --- | ESB - LOW VOLTAGE - PROPOSED UNDERGROUND DIVERSION | | |
| --- | ESB - LOW VOLTAGE - EXISTING OVERHEAD | --- | ESB - LOW VOLTAGE - PROPOSED OVERHEAD DIVERSION | | |
| --- | SITE BOUNDARY LINE | --- | TEMPORARY LAND ACQUISITION | | |

NOTES:

- UTILITY LOCATIONS ARE INDICATIVE ONLY AND BASED ON UTILITY PROVIDER RECORDS

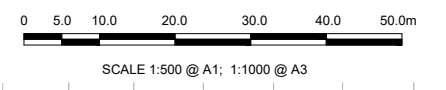

Disclaimer:

a. © National Transport Authority (NTA) 2022. This drawing is confidential and the copyright in it is owned by NTA. This drawing must not be either loaned, copied or otherwise reproduced in whole or in part or used for any purpose without the prior permission of NTA.

b. This drawing is to be used for the design element identified in the titlebox. Other information shown is to be considered indicative only. The drawing is to be read in conjunction with all other relevant design drawings.

c. O.S. data used for plans are printed under © Ordnance Survey Ireland Government of Ireland. All rights reserved. Licence Number 2022/OSI_NMA_160 National Transport Authority. All elevations are in metres and relate to OSI Geoid Model (OSGM15) Mean Head. All Co-ordinates are in Irish Transverse Mercator Grid (ITM) as defined by OSI active local GPS station.

d. Information concerning the position of apparatus shown on this drawing is based on drawings supplied by the utility owners and/or the utility works contractor, whilst every care has been taken in the preparation of this drawing, positions should be taken as approximate and are intended for general guidance only and no representation is made by the NTA as to the accuracy, completeness, sufficiency or otherwise of this drawing and the position of the apparatus. The information contained herein does not purport to be comprehensive or final as the apparatus is subject to being altered and/or superseded. Recipients should not rely on this information. Any liabilities are hereby expressly disclaimed.

e. The information contained herein has been provided by the NTA but does not purport to be comprehensive or final. Recipients should not rely on the information. Neither the NTA nor any of its directors, officers, employees, agents, stakeholders or advisers make any representation or warranty as to, or accept any liability or responsibility in relation to, the adequacy, accuracy, reasonableness or completeness of the information provided as part of this document or any matter on which the information is based (including but not limited to loss or damage arising as a result of reliance by recipients on the information or any part of it). Any liabilities are hereby expressly disclaimed.



| Rev | Date | Drn | Chk'd | App'd | Description |
|-----|------------|-----|-------|-------|-----------------------------|
| M01 | 04/04/2022 | AG | SW | BD | ISSUE FOR PHASE 4: PLANNING |

Client: **NTA**
Udarás Náisiúnta Iompair
National Transport Authority

Engineering Designer: **ARUP**

Date: 04/04/2022 | Scale: 1:500 @ A1, 1:1000 @ A3 | Drawn: AG | Checked: SW | Approved: BD

Project Code: BCIDC | Originator Code: ARP | OMS Code: 268401-00

| | | | |
|--|------------------------|-----------|----------|
| Programme Title: BUSCONNECTS DUBLIN CORE BUS CORRIDORS INFRASTRUCTURE WORKS | | | |
| Drawing Title: BLANCHARDSTOWN TO CITY CENTRE CORE BUS CORRIDOR SCHEME ESB ASSET ALTERATIONS | | | |
| Drawing File Name: BCIDC-ARP-UTL_UE-0005_XX_00-DR-CU-0026 | Sheet Number: 26 of 40 | Status: A | Rev: M01 |

DO NOT SCALE USE FIGURED DIMENSIONS ONLY

LEGEND:

| | | | | | |
|--|---|--|---|--|---------------------------------------|
| | EXISTING KERB LINE | | PROPOSED KERB LINE | | EXISTING NETWORK TO BE DECOMMISSIONED |
| | ESB - HIGH VOLTAGE - EXISTING UNDERGROUND | | ESB - HIGH VOLTAGE - PROPOSED UNDERGROUND DIVERSION | | |
| | ESB - HIGH VOLTAGE - EXISTING OVERHEAD | | ESB - HIGH VOLTAGE - PROPOSED OVERHEAD DIVERSION | | |
| | ESB - MEDIUM VOLTAGE - EXISTING UNDERGROUND | | ESB - MEDIUM VOLTAGE - PROPOSED UNDERGROUND DIVERSION | | |
| | ESB - MEDIUM VOLTAGE - EXISTING OVERHEAD | | ESB - MEDIUM VOLTAGE - PROPOSED OVERHEAD DIVERSION | | |
| | ESB - LOW VOLTAGE - EXISTING UNDERGROUND | | ESB - LOW VOLTAGE - PROPOSED UNDERGROUND DIVERSION | | |
| | ESB - LOW VOLTAGE - EXISTING OVERHEAD | | ESB - LOW VOLTAGE - PROPOSED OVERHEAD DIVERSION | | |
| | SITE BOUNDARY LINE | | TEMPORARY LAND ACQUISITION | | |

NOTES:

- UTILITY LOCATIONS ARE INDICATIVE ONLY AND BASED ON UTILITY PROVIDER RECORDS

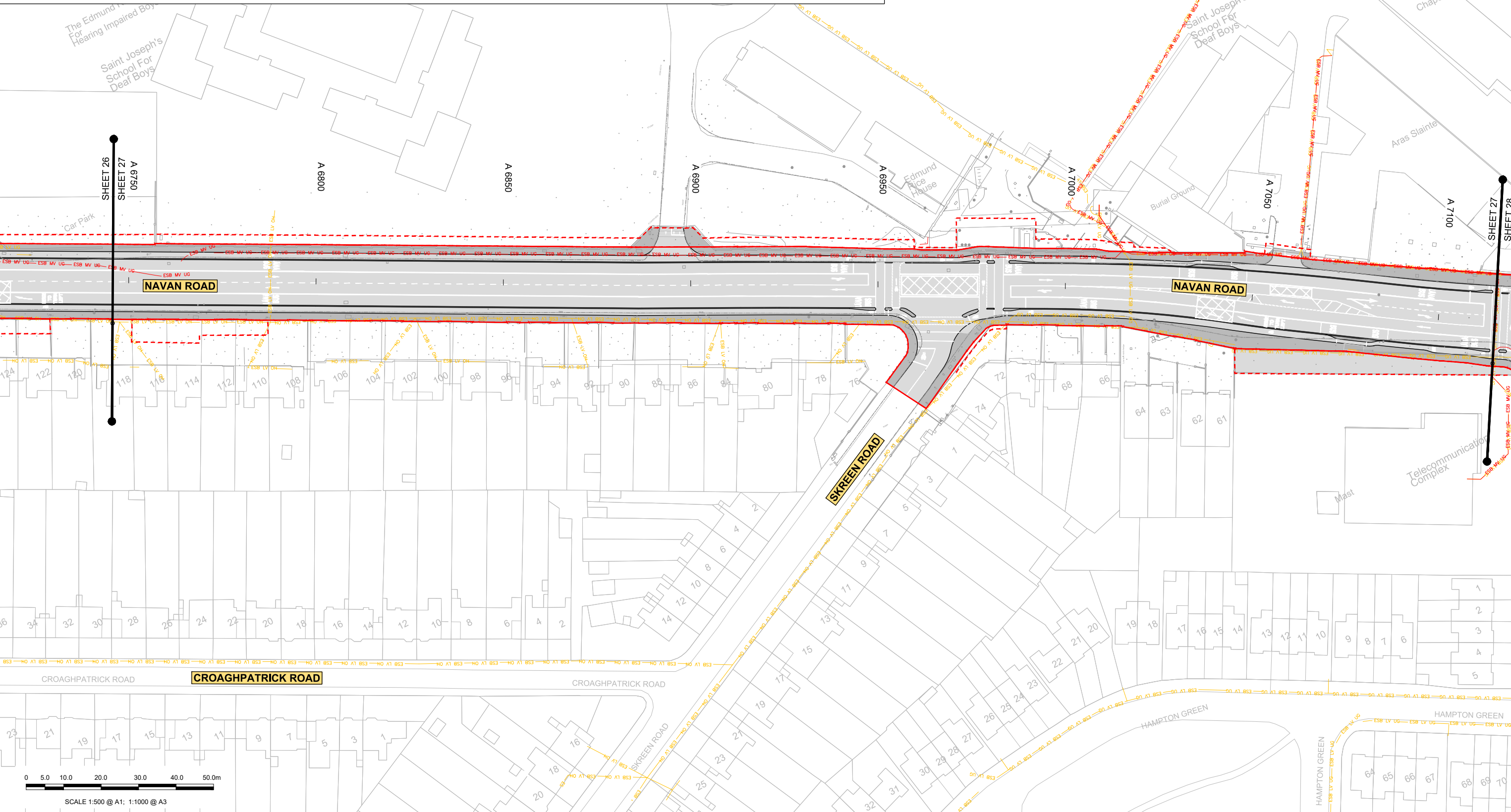

Disclaimers:

a. © National Transport Authority (NTA) 2022. This drawing is confidential and the copyright in it is owned by NTA. This drawing must not be either loaned, copied or otherwise reproduced in whole or in part or used for any purpose without the prior permission of NTA.

b. This drawing is to be used for the design element identified in the titlebox. Other information shown is to be considered indicative only. The drawing is to be read in conjunction with all other relevant design drawings.

c. O.S. data used for plans are printed under © Ordnance Survey Ireland Government of Ireland. All rights reserved. Licence Number 2022/OSI_NMA_160 National Transport Authority. All elevations are in metres and relate to OSI Geoid Model (OSGM15) Mean Head. All Co-ordinates are in Irish Transverse Mercator Grid (ITM) as defined by OSI active local GPS station.

d. Information concerning the position of apparatus shown on this drawing is based on drawings supplied by the utility owners and/or the utility works contractor, whilst every care has been taken in the preparation of this drawing, positions should be taken as approximate and are intended for general guidance only and no representation is made by the NTA as to the accuracy, completeness, sufficiency or otherwise of this drawing and the position of the apparatus. The information contained herein does not purport to be comprehensive or final as the apparatus is subject to being altered and/or superseded. Recipients should not rely on this information. Any liabilities are hereby expressly disclaimed.

e. The information contained herein has been provided by the NTA but does not purport to be comprehensive or final. Recipients should not rely on the information. Neither the NTA nor any of its directors, officers, employees, agents, stakeholders or advisers make any representation or warranty as to, or accept any liability or responsibility in relation to, the adequacy, accuracy, reasonableness or completeness of the information provided as part of this document or any matter on which the information is based (including but not limited to loss or damage arising as a result of reliance by recipients on the information or any part of it). Any liabilities are hereby expressly disclaimed.



| Rev | Date | Drn | Chk'd | App'd | Description |
|-----|------------|-----|-------|-------|-----------------------------|
| M01 | 04/04/2022 | AG | SW | BD | ISSUE FOR PHASE 4: PLANNING |

Client: **NTA**
Udarás Náisiúnta Iompair
National Transport Authority

Engineering Designer: **ARUP**

Date: 04/04/2022 | Scale: 1:500 @ A1, 1:1000 @ A3

Project Code: BCIDC | Originator Code: ARP

Drawn: AG | Checked: SW | Approved: BD

OMS Code: 268401-00

| | | | |
|--|---|--------|-----|
| Programme Title | BUSCONNECTS DUBLIN CORE BUS CORRIDORS INFRASTRUCTURE WORKS | | |
| Drawing Title | BLANCHARDSTOWN TO CITY CENTRE CORE BUS CORRIDOR SCHEME ESB ASSET ALTERATIONS | | |
| Drawing File Name | Sheet Number | Status | Rev |
| BCIDC-ARP-UTL_UE-0005_XX_00-DR-CU-0027 | 27 of 40 | A | M01 |

DO NOT SCALE USE FIGURED DIMENSIONS ONLY

\\global\europa\Dublin\Jobs\268401-004 - Internal\4-02 Drawings\4-02-3 Civil Infrastructure\05-Blanchardstown\BCIDC-ARP-UTL_UE-0005_XX_00-DR-CU-0001 - 0040.dwg

LEGEND:

| | | | | | |
|--|---|--|---|--|---------------------------------------|
| | EXISTING KERB LINE | | PROPOSED KERB LINE | | EXISTING NETWORK TO BE DECOMMISSIONED |
| | ESB - HIGH VOLTAGE - EXISTING UNDERGROUND | | ESB - HIGH VOLTAGE - PROPOSED UNDERGROUND DIVERSION | | |
| | ESB - HIGH VOLTAGE - EXISTING OVERHEAD | | ESB - HIGH VOLTAGE - PROPOSED OVERHEAD DIVERSION | | |
| | ESB - MEDIUM VOLTAGE - EXISTING UNDERGROUND | | ESB - MEDIUM VOLTAGE - PROPOSED UNDERGROUND DIVERSION | | |
| | ESB - MEDIUM VOLTAGE - EXISTING OVERHEAD | | ESB - MEDIUM VOLTAGE - PROPOSED OVERHEAD DIVERSION | | |
| | ESB - LOW VOLTAGE - EXISTING UNDERGROUND | | ESB - LOW VOLTAGE - PROPOSED UNDERGROUND DIVERSION | | |
| | ESB - LOW VOLTAGE - EXISTING OVERHEAD | | ESB - LOW VOLTAGE - PROPOSED OVERHEAD DIVERSION | | |
| | SITE BOUNDARY LINE | | TEMPORARY LAND ACQUISITION | | |

NOTES:
 1. UTILITY LOCATIONS ARE INDICATIVE ONLY AND BASED ON UTILITY PROVIDER RECORDS

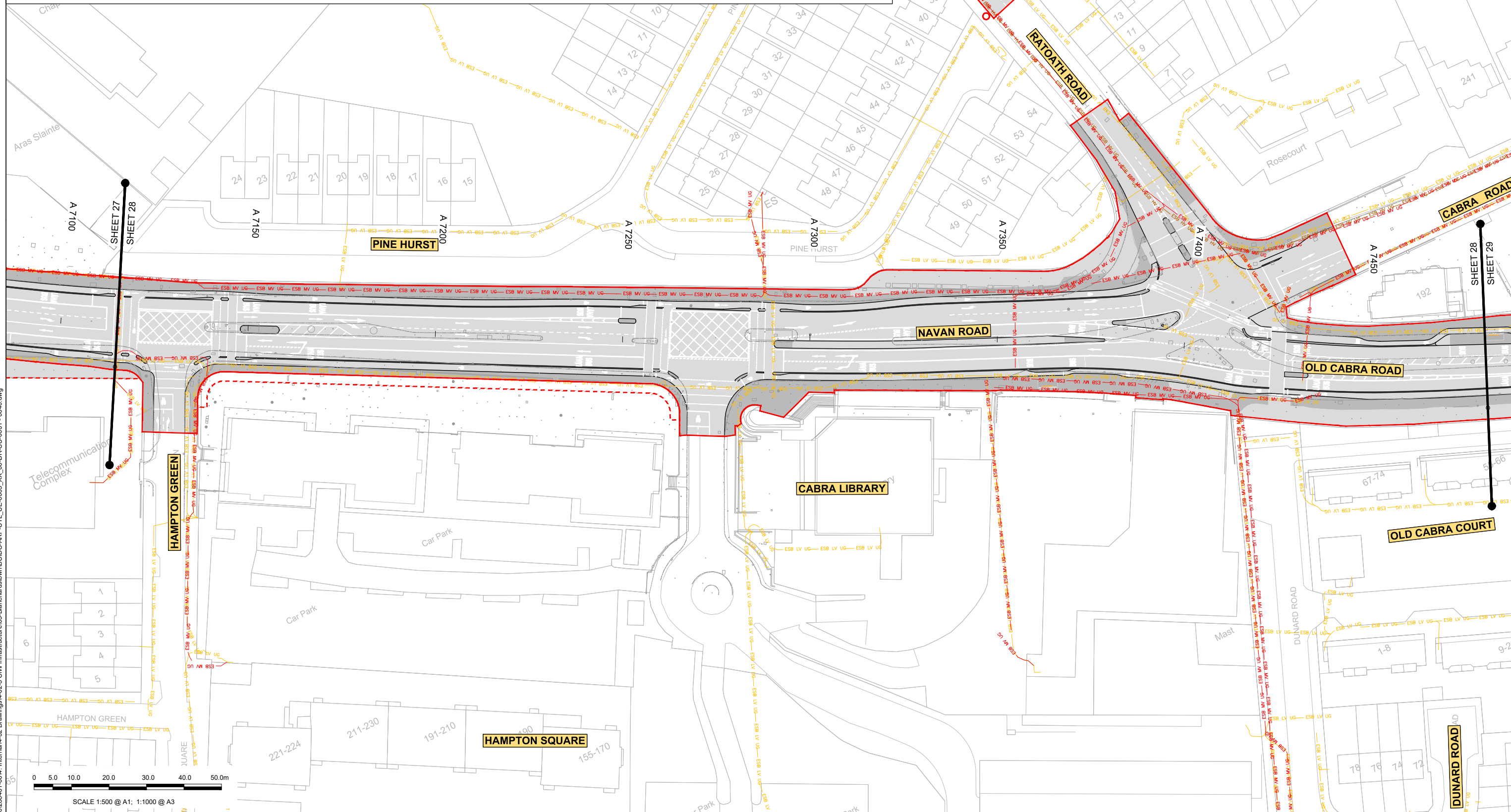

\globe\arup\Dublin\Jobs\268000\268401-0014 - Internal\4-02 Drawings\4-02-3 Civil Infrastructure\05-Blanchardstown\BCIDC-ARP-UJT_LUE-0005_XX_00-DR-CU-0001 - 0040.dwg

Disclaimers:

a. © National Transport Authority (NTA) 2022. This drawing is confidential and the copyright in it is owned by NTA. This drawing must not be either loaned, copied or otherwise reproduced in whole or in part or used for any purpose without the prior permission of NTA.

b. This drawing is to be used for the design element identified in the titleblock. Other information shown is to be considered indicative only. The drawing is to be read in conjunction with all other relevant design drawings.

c. O.S. data used for plans are printed under © Ordnance Survey Ireland Government of Ireland. All rights reserved. Licence Number 2022/OSI_NMA_160 National Transport Authority. All elevations are in metres and relate to OSI Geoid Model (OSGM15) Mean Head. All Co-ordinates are in Irish Transverse Mercator Grid (ITM) as defined by OSI active local GPS station.

d. Information concerning the position of apparatus shown on this drawing is based on drawings supplied by the utility owners and/or the utility works contractor, whilst every care has been taken in the preparation of this drawing, positions should be taken as approximate and are intended for general guidance only and no representation is made by the NTA as to the accuracy, completeness, sufficiency or otherwise of this drawing and the position of the apparatus. The information contained herein does not purport to be comprehensive or final as the apparatus is subject to being altered and/or superseded. Recipients should not rely on this information. Any liabilities are hereby expressly disclaimed.

e. The information contained herein has been provided by the NTA but does not purport to be comprehensive or final. Recipients should not rely on the information. Neither the NTA nor any of its directors, officers, employees, agents, stakeholders or advisers make any representation or warranty as to, or accept any liability or responsibility in relation to, the adequacy, accuracy, reasonableness or completeness of the information provided as part of this document or any matter on which the information is based (including but not limited to loss or damage arising as a result of reliance by recipients on the information or any part of it). Any liabilities are hereby expressly disclaimed.

Project Ireland 2040
 Building Ireland's Future

| Rev | Date | Drn | Chkd | App'd | Description |
|-----|------------|-----|------|-------|-----------------------------|
| M01 | 04/04/2022 | AG | SW | BD | ISSUE FOR PHASE 4: PLANNING |

Client: **NTA**
 Udarás Náisiúnta Iompair
 National Transport Authority

Engineering Designer: **ARUP**

Date: 04/04/2022 | Scale: 1:500 @ A1, 1:1000 @ A3

Project Code: BCIDC | Originator Code: ARP

Drawn: AG | Checked: SW | Approved: BD

OMS Code: 268401-00

| | | | |
|--|------------------------|-----------|----------|
| Programme Title: BUSCONNECTS DUBLIN CORE BUS CORRIDORS INFRASTRUCTURE WORKS | | | |
| Drawing Title: BLANCHARDSTOWN TO CITY CENTRE CORE BUS CORRIDOR SCHEME ESB ASSET ALTERATIONS | | | |
| Drawing File Name: BCIDC-ARP-UJT_LUE-0005_XX_00-DR-CU-0028 | Sheet Number: 28 of 40 | Status: A | Rev: M01 |

DO NOT SCALE USE FIGURED DIMENSIONS ONLY

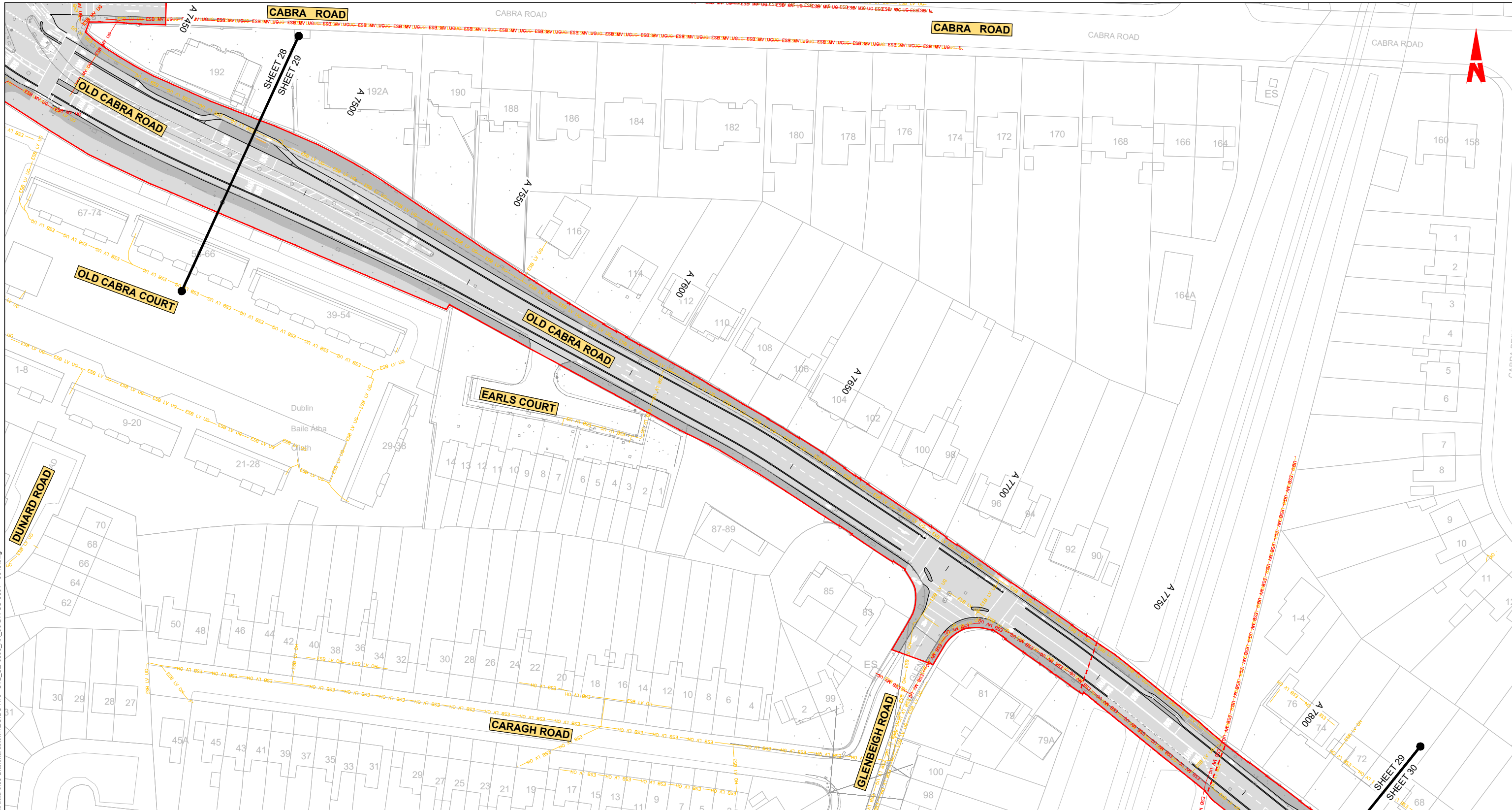

LEGEND:

| | | | | | |
|-----|---|-----|---|-------------------|---------------------------------------|
| --- | EXISTING KERB LINE | --- | PROPOSED KERB LINE | - x - x - x - x - | EXISTING NETWORK TO BE DECOMMISSIONED |
| --- | ESB - HIGH VOLTAGE - EXISTING UNDERGROUND | --- | ESB - HIGH VOLTAGE - PROPOSED UNDERGROUND DIVERSION | --- | |
| --- | ESB - HIGH VOLTAGE - EXISTING OVERHEAD | --- | ESB - HIGH VOLTAGE - PROPOSED OVERHEAD DIVERSION | --- | |
| --- | ESB - MEDIUM VOLTAGE - EXISTING UNDERGROUND | --- | ESB - MEDIUM VOLTAGE - PROPOSED UNDERGROUND DIVERSION | --- | |
| --- | ESB - MEDIUM VOLTAGE - EXISTING OVERHEAD | --- | ESB - MEDIUM VOLTAGE - PROPOSED OVERHEAD DIVERSION | --- | |
| --- | ESB - LOW VOLTAGE - EXISTING UNDERGROUND | --- | ESB - LOW VOLTAGE - PROPOSED UNDERGROUND DIVERSION | --- | |
| --- | ESB - LOW VOLTAGE - EXISTING OVERHEAD | --- | ESB - LOW VOLTAGE - PROPOSED OVERHEAD DIVERSION | --- | |
| --- | SITE BOUNDARY LINE | --- | TEMPORARY LAND ACQUISITION | | |

NOTES:

- UTILITY LOCATIONS ARE INDICATIVE ONLY AND BASED ON UTILITY PROVIDER RECORDS

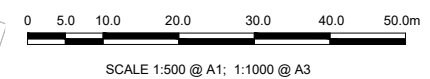

Disclaimer:

a. © National Transport Authority (NTA) 2022. This drawing is confidential and the copyright in it is owned by NTA. This drawing must not be either loaned, copied or otherwise reproduced in whole or in part or used for any purpose without the prior permission of NTA.

b. This drawing is to be used for the design element identified in the titlebox. Other information shown is to be considered indicative only. The drawing is to be read in conjunction with all other relevant design drawings.

c. O.S. data used for plans are printed under © Ordnance Survey Ireland Government of Ireland. All rights reserved. Licence Number 2022/OSI_NMA_160 National Transport Authority. All elevations are in metres and relate to OSI Geoid Model (OSGM15) Mean Head. All Co-ordinates are in Irish Transverse Mercator Grid (ITM) as defined by OSI active local GPS station.

d. Information concerning the position of apparatus shown on this drawing is based on drawings supplied by the utility owners and/or the utility works contractor, whilst every care has been taken in the preparation of this drawing, positions should be taken as approximate and are intended for general guidance only and no representation is made by the NTA as to the accuracy, completeness, sufficiency or otherwise of this drawing and the position of the apparatus. The information contained herein does not purport to be comprehensive or final as the apparatus is subject to being altered and/or superseded. Recipients should not rely on this information. Any liabilities are hereby expressly disclaimed.

e. The information contained herein has been provided by the NTA but does not purport to be comprehensive or final. Recipients should not rely on the information. Neither the NTA nor any of its directors, officers, employees, agents, stakeholders or advisers make any representation or warranty as to, or accept any liability or responsibility in relation to, the adequacy, accuracy, reasonableness or completeness of the information provided as part of this document or any matter on which this information is based (including but not limited to loss or damage arising as a result of reliance by recipients on the information or any part of it). Any liabilities are hereby expressly disclaimed.



| Rev | Date | Drn | Chk'd | App'd | Description |
|-----|------------|-----|-------|-------|-----------------------------|
| M01 | 04/04/2022 | AG | SW | BD | ISSUE FOR PHASE 4: PLANNING |

Client: **NTA**
Udarás Náisiúnta Iompair
National Transport Authority

Engineering Designer: **ARUP**

Date: 04/04/2022 | Scale: 1:500 @ A1, 1:1000 @ A3 | Drawn: AG | Checked: SW | Approved: BS

Project Code: BCIDC | Originator Code: ARP | OMS Code: 268401-00

| | | | |
|--|------------------------|-----------|----------|
| Programme Title: BUSCONNECTS DUBLIN CORE BUS CORRIDORS INFRASTRUCTURE WORKS | | | |
| Drawing Title: BLANCHARDSTOWN TO CITY CENTRE CORE BUS CORRIDOR SCHEME ESB ASSET ALTERATIONS | | | |
| Drawing File Name: BCIDC-ARP-UTL_UE-0005_XX_00-DR-CU-0029 | Sheet Number: 29 of 40 | Status: A | Rev: M01 |

DO NOT SCALE USE FIGURED DIMENSIONS ONLY

\\global\europa\dublin\jobs\268401-004 - Internal\42 Drawings\4-02-3 Civil Infrastructure\05-Blanchardstown\BCIDC-ARP-UTL_UE-0005_XX_00-DR-CU-0001 - 0040.dwg

LEGEND:

| | | | | | |
|--|--------------------|--|----------------------------|--|---|
| | EXISTING KERB LINE | | PROPOSED KERB LINE | | EXISTING NETWORK TO BE DECOMMISSIONED |
| | ESB HV UG | | ESB HV UG DV | | ESB - HIGH VOLTAGE - PROPOSED UNDERGROUND DIVERSION |
| | ESB HV OH | | ESB HV OH DV | | ESB - HIGH VOLTAGE - PROPOSED OVERHEAD DIVERSION |
| | ESB MV UG | | ESB MV UG DV | | ESB - MEDIUM VOLTAGE - PROPOSED UNDERGROUND DIVERSION |
| | ESB MV OH | | ESB MV OH DV | | ESB - MEDIUM VOLTAGE - PROPOSED OVERHEAD DIVERSION |
| | ESB LV UG | | ESB LV UG DV | | ESB - LOW VOLTAGE - PROPOSED UNDERGROUND DIVERSION |
| | ESB LV OH | | ESB LV OH DV | | ESB - LOW VOLTAGE - PROPOSED OVERHEAD DIVERSION |
| | SITE BOUNDARY LINE | | TEMPORARY LAND ACQUISITION | | |

NOTES:

- UTILITY LOCATIONS ARE INDICATIVE ONLY AND BASED ON UTILITY PROVIDER RECORDS

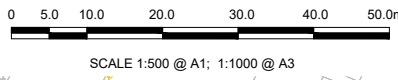
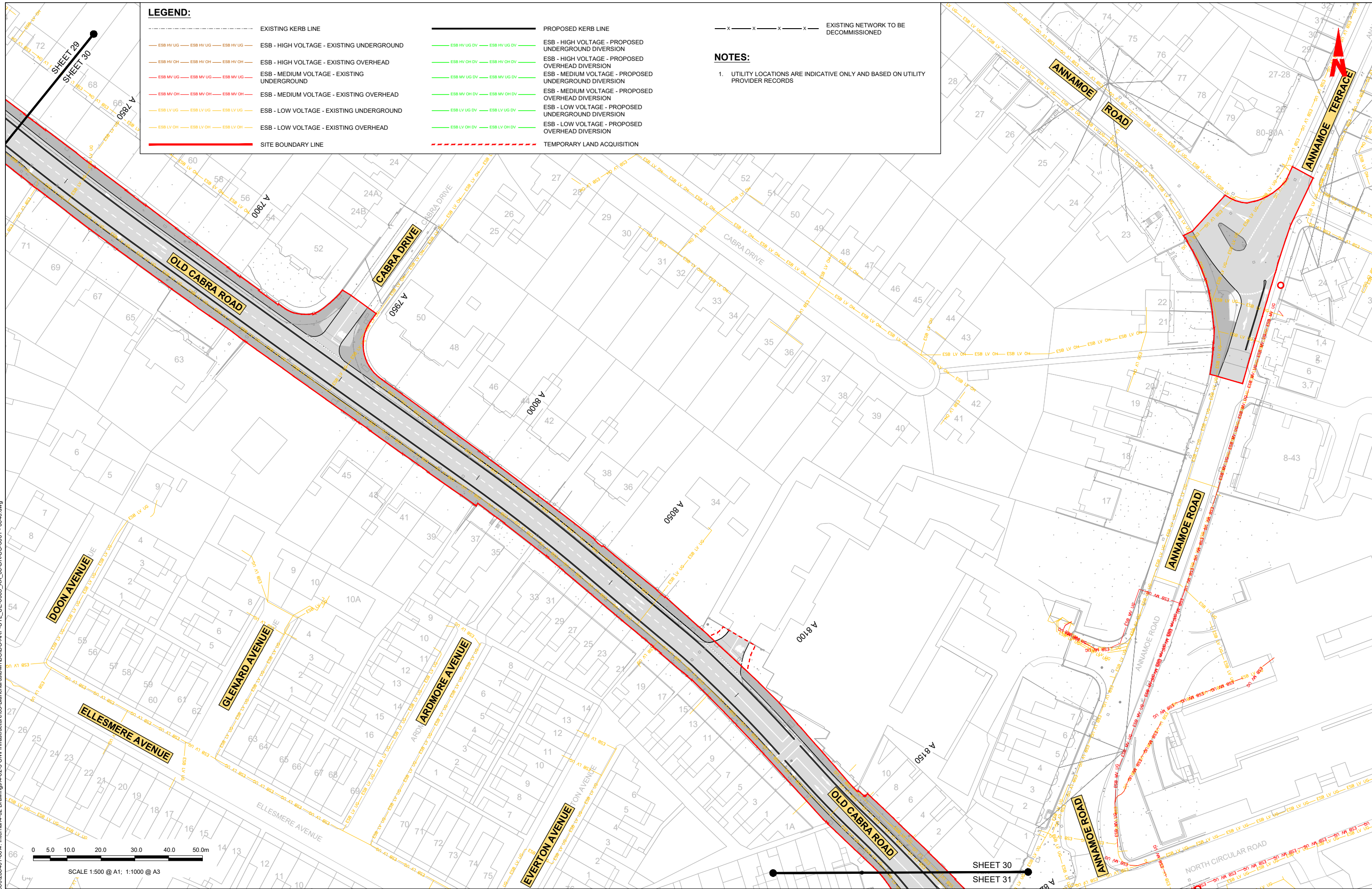

Disclaimers:

a. © National Transport Authority (NTA) 2022. This drawing is confidential and the copyright in it is owned by NTA. This drawing must not be either loaned, copied or otherwise reproduced in whole or in part or used for any purpose without the prior permission of NTA.

b. This drawing is to be used for the design element identified in the titlebox. Other information shown is to be considered indicative only. The drawing is to be read in conjunction with all other relevant design drawings.

c. O.S. data used for plans are printed under © Ordnance Survey Ireland Government of Ireland. All rights reserved. Licence Number 2022/OSI_NMA_160 National Transport Authority. All elevations are in metres and relate to OSI Geoid Model (OSGM15) Mean Head. All Co-ordinates are in Irish Transverse Mercator Grid (ITM) as defined by OSI active local GPS station.

d. Information concerning the position of apparatus shown on this drawing is based on drawings supplied by the utility owners and/or the utility works contractor, whilst every care has been taken in the preparation of this drawing, positions should be taken as approximate and are intended for general guidance only and no representation is made by the NTA as to the accuracy, completeness, sufficiency or otherwise of this drawing and the position of the apparatus. The information contained herein does not purport to be comprehensive or final as the apparatus is subject to being altered and/or superseded. Recipients should not rely on this information. Any liabilities are hereby expressly disclaimed.

e. The information contained herein has been provided by the NTA but does not purport to be comprehensive or final. Recipients should not rely on the information. Neither the NTA nor any of its directors, officers, employees, agents, stakeholders or advisers make any representation or warranty as to, or accept any liability or responsibility in relation to, the adequacy, accuracy, reasonableness or completeness of the information provided as part of this document or any matter on which the information is based (including but not limited to loss or damage arising as a result of reliance by recipients on the information or any part of it). Any liabilities are hereby expressly disclaimed.

Project Ireland 2040
Building Ireland's Future

| Rev | Date | Drn | Chk'd | App'd | Description |
|-----|------------|-----|-------|-------|-----------------------------|
| M01 | 04/04/2022 | AG | SW | BD | ISSUE FOR PHASE 4: PLANNING |

Client: **NTA**
Udarás Náisiúnta Iompair
National Transport Authority

Engineering Designer: **ARUP**

Date: 04/04/2022 | Scale: 1:500 @ A1, 1:1000 @ A3

Project Code: BCIDC | Originator Code: ARP

Drawn: AG | Checked: SW | Approved: BS

OMS Code: 268401-00

| | | | |
|--|------------------------|-----------|----------|
| Programme Title: BUSCONNECTS DUBLIN CORE BUS CORRIDORS INFRASTRUCTURE WORKS | | | |
| Drawing Title: BLANCHARDSTOWN TO CITY CENTRE CORE BUS CORRIDOR SCHEME ESB ASSET ALTERATIONS | | | |
| Drawing File Name: BCIDC-ARP-UTL_UE-0005_XX_00-DR-CU-0030 | Sheet Number: 30 of 40 | Status: A | Rev: M01 |

DO NOT SCALE USE FIGURED DIMENSIONS ONLY

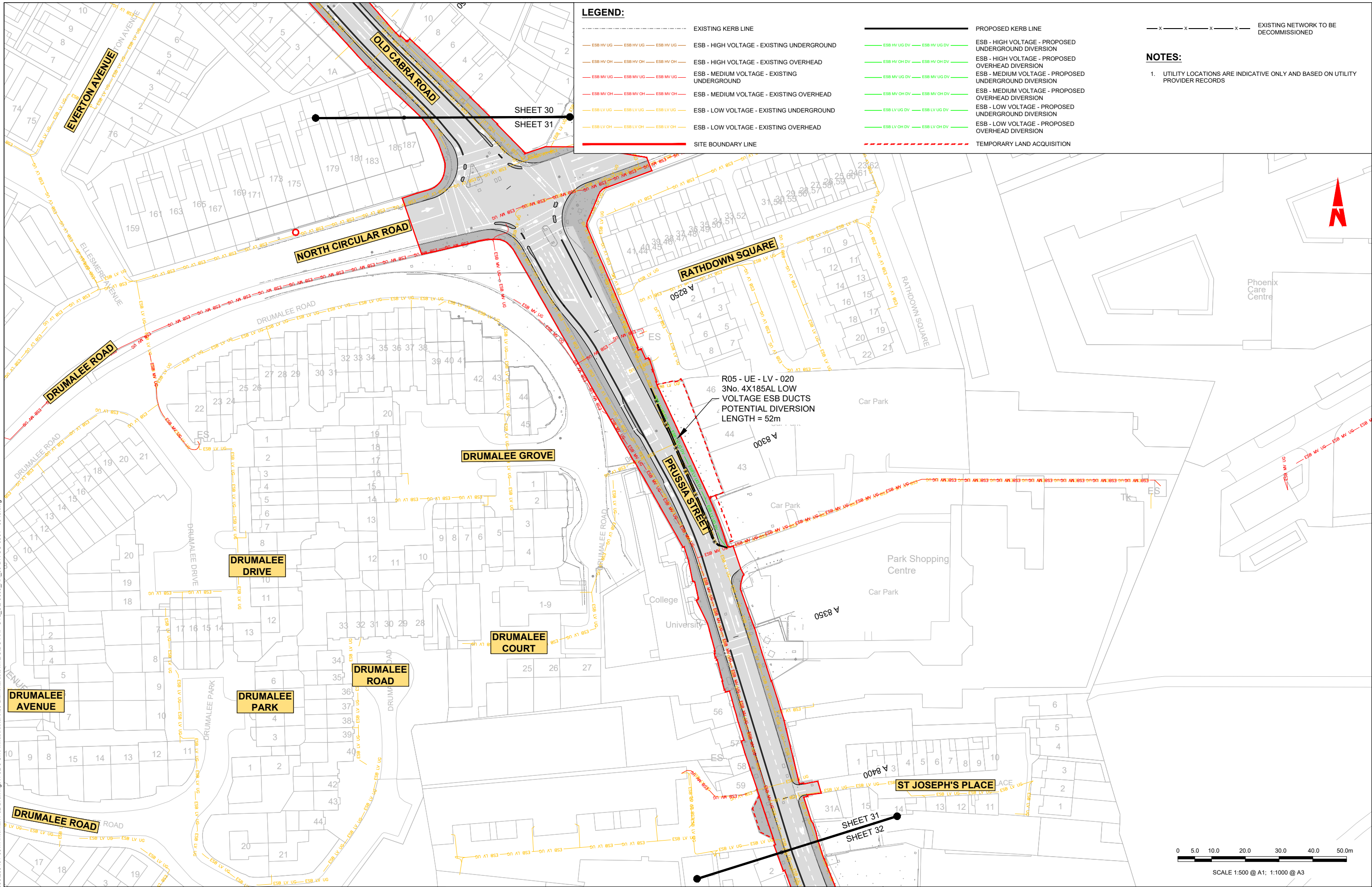

\glocal\arup\Dublin\Jobs\268401-004 - Internal\4-02 Drawings\4-02-3 Civil Infrastructure\05-Blanchardstown\BCIDC-ARP-UJTL_UE-0005_XX_00-DR-CU-0001 - 0040.dwg

Disclaimers:

a. © National Transport Authority (NTA) 2022. This drawing is confidential and the copyright in it is owned by NTA. This drawing must not be either loaned, copied or otherwise reproduced in whole or in part or used for any purpose without the prior permission of NTA.

b. This drawing is to be used for the design element identified in the titleblock. Other information shown is to be considered indicative only. The drawing is to be read in conjunction with all other relevant design drawings.

c. O.S. data used for plans are printed under © Ordnance Survey Ireland Government of Ireland. All rights reserved. Licence Number 2022/OSI_NMA_160 National Transport Authority. All elevations are in metres and relate to OSI Geoid Model (OSGM15) Mean Head. All Co-ordinates are in Irish Transverse Mercator Grid (ITM) as defined by OSI active local GPS station.

d. Information concerning the position of apparatus shown on this drawing is based on drawings supplied by the utility owners and/or the utility works contractor, whilst every care has been taken in the preparation of this drawing, positions should be taken as approximate and are intended for general guidance only and no representation is made by the NTA as to the accuracy, completeness, sufficiency or otherwise of this drawing and the position of the apparatus. The information contained herein does not purport to be comprehensive or final as the apparatus is subject to being altered and/or superseded. Recipients should not rely on this information. Any liabilities are hereby expressly disclaimed.

e. The information contained herein has been provided by the NTA but does not purport to be comprehensive or final. Recipients should not rely on the information. Neither the NTA nor any of its directors, officers, employees, agents, stakeholders or advisers make any representation or warranty as to, or accept any liability or responsibility in relation to, the adequacy, accuracy, reasonableness or completeness of the information provided as part of this document or any matter on which the information is based (including but not limited to loss or damage arising as a result of reliance by recipients on the information or any part of it). Any liabilities are hereby expressly disclaimed.

| Rev | Date | Drn | Chk'd | App'd | Description |
|-----|------------|-----|-------|-------|-----------------------------|
| M01 | 04/04/2022 | AG | SW | BD | ISSUE FOR PHASE 4: PLANNING |

Client: **NTA**
 Udarás Náisiúnta Iompair
 National Transport Authority

Date: 04/04/2022
 Scale: 1:500 @ A1
 1:1000 @ A3

Project Code: BCIDC
 Originator Code: ARP

Engineering Designer: **ARUP**

| Drawn | Checked | Approved |
|-------|---------|----------|
| AG | SW | BD |

QMS Code: 268401-00

Programme Title: **BUSCONNECTS DUBLIN
 CORE BUS CORRIDORS INFRASTRUCTURE WORKS**

Drawing Title: **BLANCHARDSTOWN TO CITY CENTRE CORE BUS CORRIDOR SCHEME
 ESB ASSET ALTERATIONS**

Drawing File Name: BCIDC-ARP-UJTL_UE-0005_XX_00-DR-CU-0031
 Sheet Number: 31 of 40
 Status: A
 Rev: M01

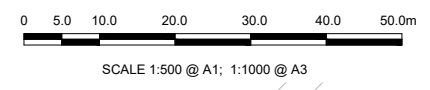

DO NOT SCALE USE FIGURED DIMENSIONS ONLY

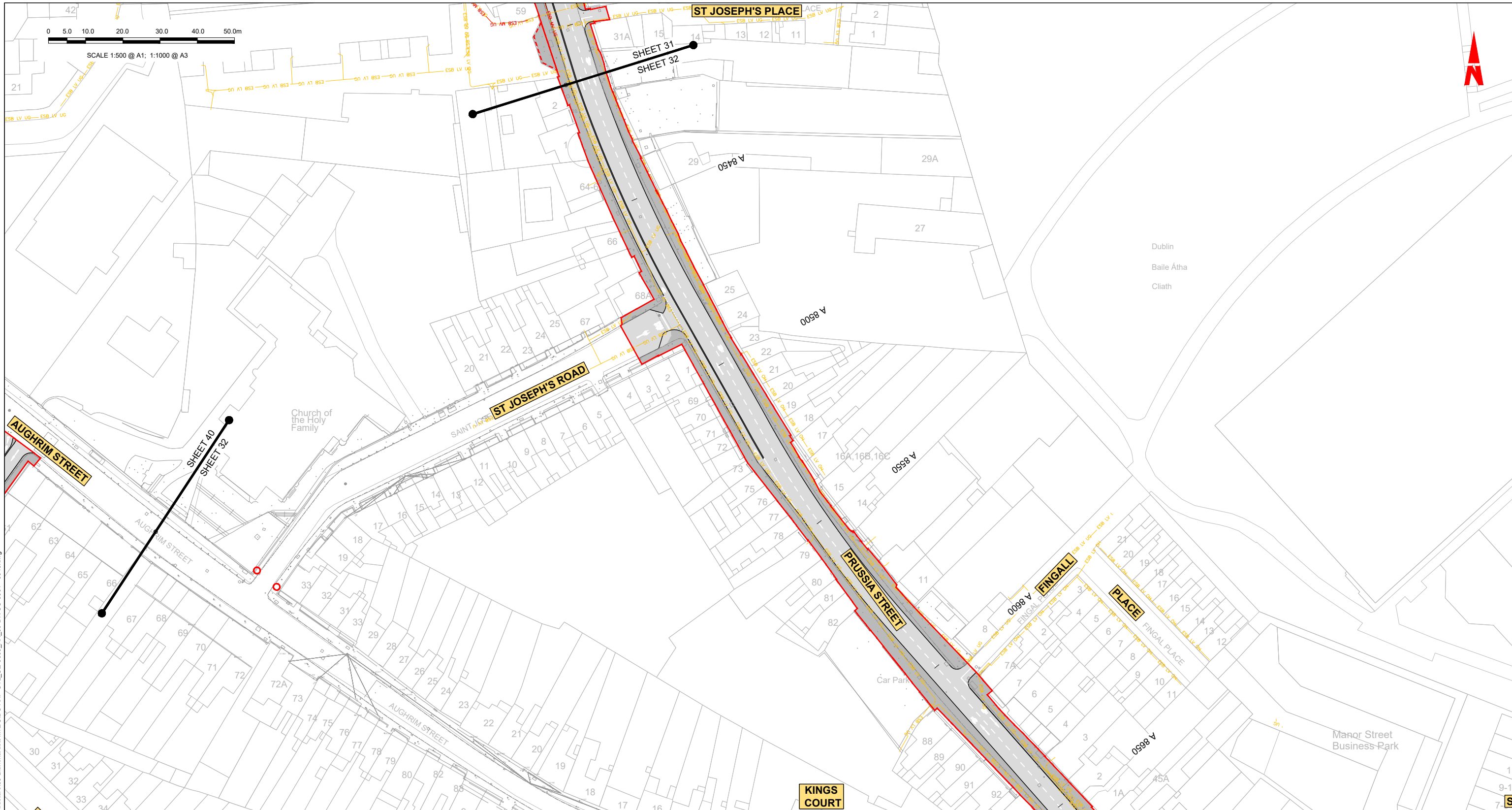

LEGEND:

| | | | |
|--------------------|---|---------------------|---|
| --- (dashed line) | EXISTING KERB LINE | — (solid line) | PROPOSED KERB LINE |
| — (orange line) | ESB - HIGH VOLTAGE - EXISTING UNDERGROUND | — (green line) | ESB - HIGH VOLTAGE - PROPOSED UNDERGROUND DIVERSION |
| — (orange line) | ESB - HIGH VOLTAGE - EXISTING OVERHEAD | — (green line) | ESB - HIGH VOLTAGE - PROPOSED OVERHEAD DIVERSION |
| — (red line) | ESB - MEDIUM VOLTAGE - EXISTING UNDERGROUND | — (green line) | ESB - MEDIUM VOLTAGE - PROPOSED UNDERGROUND DIVERSION |
| — (red line) | ESB - MEDIUM VOLTAGE - EXISTING OVERHEAD | — (green line) | ESB - MEDIUM VOLTAGE - PROPOSED OVERHEAD DIVERSION |
| — (yellow line) | ESB - LOW VOLTAGE - EXISTING UNDERGROUND | — (green line) | ESB - LOW VOLTAGE - PROPOSED UNDERGROUND DIVERSION |
| — (yellow line) | ESB - LOW VOLTAGE - EXISTING OVERHEAD | — (green line) | ESB - LOW VOLTAGE - PROPOSED OVERHEAD DIVERSION |
| — (thick red line) | SITE BOUNDARY LINE | — (dashed red line) | TEMPORARY LAND ACQUISITION |

NOTES:

1. UTILITY LOCATIONS ARE INDICATIVE ONLY AND BASED ON UTILITY PROVIDER RECORDS

R05 - UE - MV/LV - 021
4X70C MEDIUM VOLTAGE
AND 3X185C LOW VOLTAGE
ESB DUCTS
POTENTIAL DIVERSION
LENGTH = 2 x 40m

Disclaimer:

a. © National Transport Authority (NTA) 2022. This drawing is confidential and the copyright in it is owned by NTA. This drawing must not be either loaned, copied or otherwise reproduced in whole or in part or used for any purpose without the prior permission of NTA.

b. This drawing is to be used for the design element identified in the titlebox. Other information shown is to be considered indicative only. The drawing is to be read in conjunction with all other relevant design drawings.

c. O.S. data used for plans are printed under © Ordnance Survey Ireland Government of Ireland. All rights reserved. Licence Number 2022/OSI_NMA_160 National Transport Authority. All elevations are in metres and relate to OSI Geoid Model (OSGM15) Mean Head. All Co-ordinates are in Irish Transverse Mercator Grid (ITM) as defined by OSI active local GPS station.

d. Information concerning the position of apparatus shown on this drawing is based on drawings supplied by the utility owners and/or the utility works contractor, whilst every care has been taken in the preparation of this drawing, positions should be taken as approximate and are intended for general guidance only and no representation is made by the NTA as to the accuracy, completeness, sufficiency or otherwise of this drawing and the position of the apparatus. The information contained herein does not purport to be comprehensive or final as the apparatus is subject to being altered and/or superseded. Recipients should not rely on this information. Any liabilities are hereby expressly disclaimed.

e. The information contained herein has been provided by the NTA but does not purport to be comprehensive or final. Recipients should not rely on the information. Neither the NTA nor any of its directors, officers, employees, agents, stakeholders or advisers make any representation or warranty as to, or accept any liability or responsibility in relation to, the adequacy, accuracy, reasonableness or completeness of the information provided as part of this document or any matter on which the information is based (including but not limited to loss or damage arising as a result of reliance by recipients on the information or any part of it). Any liabilities are hereby expressly disclaimed.

| Rev | Date | Drn | Chk'd | App'd | Description |
|-----|------------|-----|-------|-------|-----------------------------|
| M01 | 04/04/2022 | AG | SW | BD | ISSUE FOR PHASE 4: PLANNING |

Client: **NTA**
Udarás Náisiúnta Iompair
National Transport Authority

Engineering Designer: **ARUP**

Date: 04/04/2022 | Scale: 1:500 @ A1, 1:1000 @ A3

Project Code: BCIDC | Originator Code: ARP

Drawn: AG | Checked: SW | Approved: BS

OMS Code: 268401-00

| | | | |
|--|------------------------|-----------|----------|
| Programme Title: BUSCONNECTS DUBLIN CORE BUS CORRIDORS INFRASTRUCTURE WORKS | | | |
| Drawing Title: BLANCHARDSTOWN TO CITY CENTRE CORE BUS CORRIDOR SCHEME ESB ASSET ALTERATIONS | | | |
| Drawing File Name: BCIDC-ARP-UTL_UE-0005_XX_00-DR-CU-0032 | Sheet Number: 32 of 40 | Status: A | Rev: M01 |

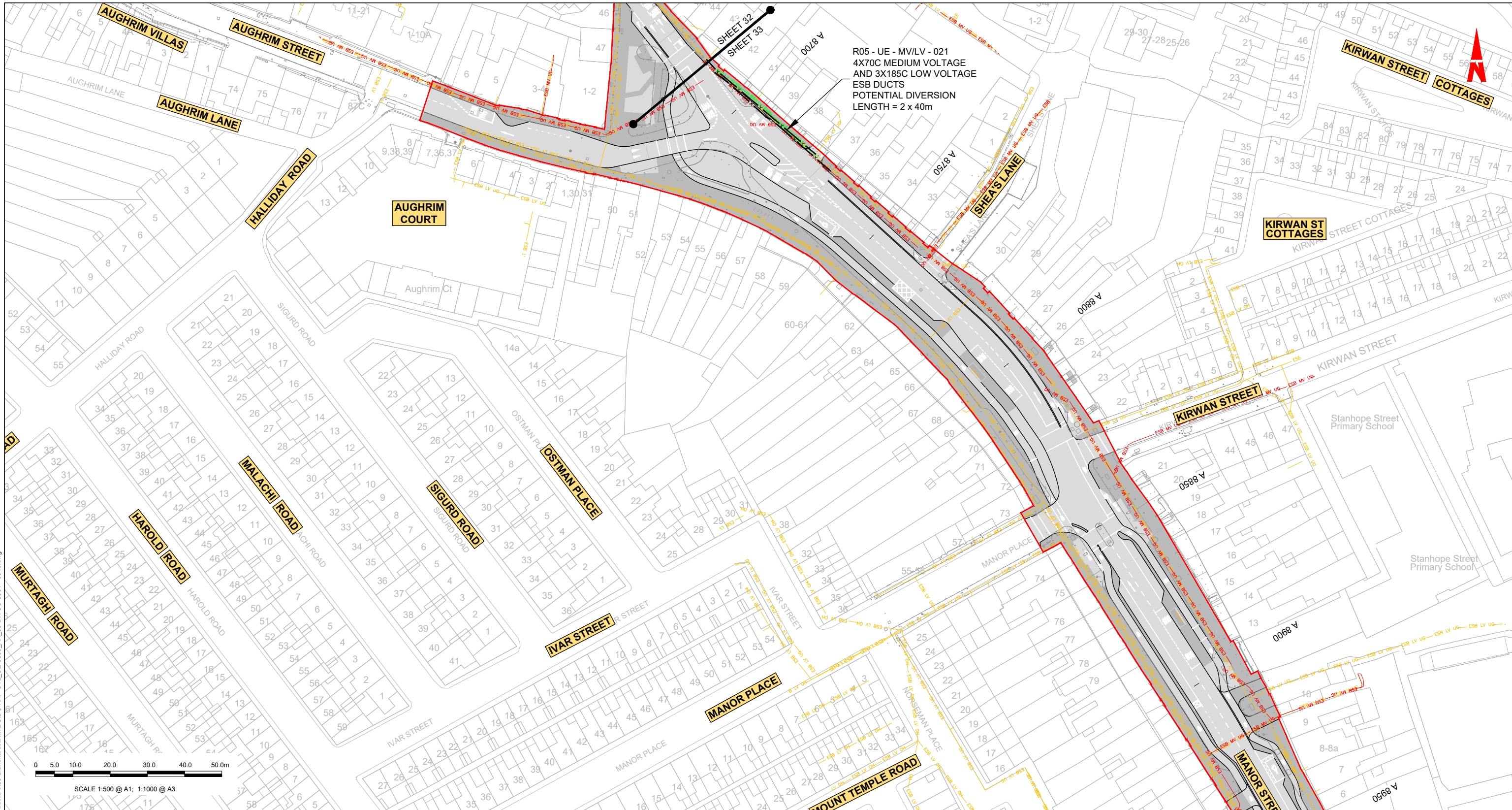

LEGEND:

| | | | |
|-----|---|-----|---|
| --- | EXISTING KERB LINE | --- | EXISTING NETWORK TO BE DECOMMISSIONED |
| --- | ESB - HIGH VOLTAGE - EXISTING UNDERGROUND | --- | ESB - HIGH VOLTAGE - PROPOSED UNDERGROUND DIVERSION |
| --- | ESB - HIGH VOLTAGE - EXISTING OVERHEAD | --- | ESB - HIGH VOLTAGE - PROPOSED OVERHEAD DIVERSION |
| --- | ESB - MEDIUM VOLTAGE - EXISTING UNDERGROUND | --- | ESB - MEDIUM VOLTAGE - PROPOSED UNDERGROUND DIVERSION |
| --- | ESB - MEDIUM VOLTAGE - EXISTING OVERHEAD | --- | ESB - MEDIUM VOLTAGE - PROPOSED OVERHEAD DIVERSION |
| --- | ESB - LOW VOLTAGE - EXISTING UNDERGROUND | --- | ESB - LOW VOLTAGE - PROPOSED UNDERGROUND DIVERSION |
| --- | ESB - LOW VOLTAGE - EXISTING OVERHEAD | --- | ESB - LOW VOLTAGE - PROPOSED OVERHEAD DIVERSION |
| --- | SITE BOUNDARY LINE | --- | TEMPORARY LAND ACQUISITION |

NOTES:

- UTILITY LOCATIONS ARE INDICATIVE ONLY AND BASED ON UTILITY PROVIDER RECORDS

Disclaimer:
a. © National Transport Authority (NTA) 2022. This drawing is confidential and the copyright in it is owned by NTA. This drawing must not be either loaned, copied or otherwise reproduced in whole or in part or used for any purpose without the prior permission of NTA.
b. This drawing is to be used for the design element identified in the titlebox. Other information shown is to be considered indicative only. The drawing is to be read in conjunction with all other relevant design drawings.
c. O.S. data used for plans are printed under © Ordnance Survey Ireland Government of Ireland. All rights reserved. Licence Number 2022/OSI_NMA_160 National Transport Authority. All elevations are in metres and relate to OSI Geoid Model (OSGM15) Mean Head. All Co-ordinates are in Irish Transverse Mercator Grid (ITM) as defined by OSI active local GPS station.
d. Information concerning the position of apparatus shown on this drawing is based on drawings supplied by the utility owners and/or the utility works contractor, whilst every care has been taken in the preparation of this drawing, positions should be taken as approximate and are intended for general guidance only and no representation is made by the NTA as to the accuracy, completeness, sufficiency or otherwise of this drawing and the position of the apparatus. The information contained herein does not purport to be comprehensive or final as the apparatus is subject to being altered and/or superseded. Recipients should not rely on this information. Any liabilities are hereby expressly disclaimed.
e. The information contained herein has been provided by the NTA but does not purport to be comprehensive or final. Recipients should not rely on the information. Neither the NTA nor any of its directors, officers, employees, agents, stakeholders or advisers make any representation or warranty as to, or accept any liability or responsibility in relation to, the adequacy, accuracy, reasonableness or completeness of the information provided as part of this document or any matter on which the information is based (including but not limited to loss or damage arising as a result of reliance by recipients on the information or any part of it). Any liabilities are hereby expressly disclaimed.

Project Ireland 2040
Building Ireland's Future

| Rev | Date | Drn | Chk'd | App'd | Description |
|-----|------------|-----|-------|-------|-----------------------------|
| M01 | 04/04/2022 | AG | SW | BD | ISSUE FOR PHASE 4: PLANNING |

| | | | |
|---|---------------------------|----------------------|----------|
| Client | | Engineering Designer | |
| NTA Udarás Náisiúnta Iompair National Transport Authority | | ARUP | |
| Date | Scale | Drawn | Checked |
| 04/04/2022 | 1:500 @ A1 1:1000 @ A3 | AG | SW |
| Project Code | Originator Code | OMS Code | Approved |
| BCIDC | ARP | 268401-00 | BD |

| | | | |
|---|--------------|---|-----|
| Programme Title | | Drawing Title | |
| BUSCONNECTS DUBLIN CORE BUS CORRIDORS INFRASTRUCTURE WORKS | | BLANCHARDSTOWN TO CITY CENTRE CORE BUS CORRIDOR SCHEME ESB ASSET ALTERATIONS | |
| Drawing File Name | Sheet Number | Status | Rev |
| BCIDC-ARP-UTL_UE-0005_XX_00-DR-CU-0033 | 33 of 40 | A | M01 |

DO NOT SCALE USE FIGURED DIMENSIONS ONLY

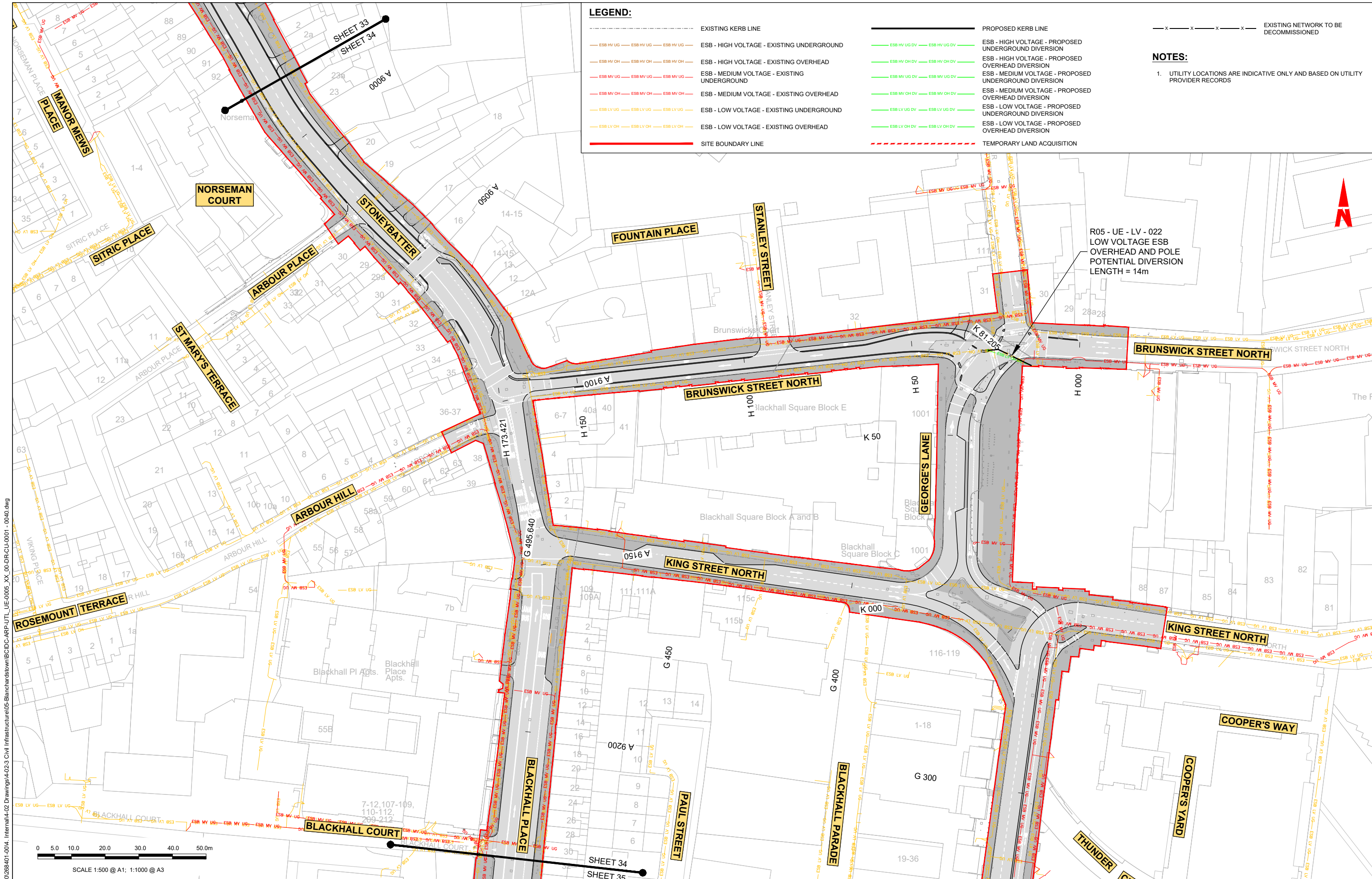

LEGEND:

| | | | |
|-----|-----------------------------------|-----|---|
| --- | EXISTING KERB LINE | --- | EXISTING NETWORK TO BE DECOMMISSIONED |
| --- | ESB HV UG - ESB HV UG - ESB HV UG | --- | ESB - HIGH VOLTAGE - PROPOSED UNDERGROUND DIVERSION |
| --- | ESB HV OH - ESB HV OH - ESB HV OH | --- | ESB - HIGH VOLTAGE - PROPOSED OVERHEAD DIVERSION |
| --- | ESB MV UG - ESB MV UG - ESB MV UG | --- | ESB - MEDIUM VOLTAGE - PROPOSED UNDERGROUND DIVERSION |
| --- | ESB MV OH - ESB MV OH - ESB MV OH | --- | ESB - MEDIUM VOLTAGE - PROPOSED OVERHEAD DIVERSION |
| --- | ESB LV UG - ESB LV UG - ESB LV UG | --- | ESB - LOW VOLTAGE - PROPOSED UNDERGROUND DIVERSION |
| --- | ESB LV OH - ESB LV OH - ESB LV OH | --- | ESB - LOW VOLTAGE - PROPOSED OVERHEAD DIVERSION |
| --- | --- | --- | TEMPORARY LAND ACQUISITION |

NOTES:

- UTILITY LOCATIONS ARE INDICATIVE ONLY AND BASED ON UTILITY PROVIDER RECORDS

0 5.0 10.0 20.0 30.0 40.0 50.0m
SCALE 1:500 @ A1; 1:1000 @ A3

Project Ireland 2040 Building Ireland's Future

| | | | | | | | | | |
|--------------|------------|-----------------|---------------------------|--|-----------------------------|---|--|---|----------|
| Rev | Date | Drn | Chkd | App'd | Description | Client | Engineering Designer | Programme Title | |
| M01 | 04/04/2022 | AG | SW | BD | ISSUE FOR PHASE 4: PLANNING | NTA Udarás Náisiúnta Iompair National Transport Authority | ARUP | BUSCONNECTS DUBLIN CORE BUS CORRIDORS INFRASTRUCTURE WORKS | |
| Date | 04/04/2022 | Scale | 1:500 @ A1 1:1000 @ A3 | Drawn | AG | Checked | SW | Approved | BD |
| Project Code | BCIDC | Originator Code | ARP | OMS Code | 268401-00 | Drawing File Name | BCIDC-ARP-UTL_UE-0005_XX_00-DR-CU-0034 | Sheet Number | 34 of 40 |
| Status | A | Rev | M01 | DO NOT SCALE USE FIGURED DIMENSIONS ONLY | | | | | |



LEGEND:

| | | | | | |
|-----|--------------------|-----|--------------------|-----|---|
| --- | EXISTING KERB LINE | --- | PROPOSED KERB LINE | --- | EXISTING NETWORK TO BE DECOMMISSIONED |
| --- | ESB HV UG | --- | ESB HV UG DV | --- | ESB - HIGH VOLTAGE - PROPOSED UNDERGROUND DIVERSION |
| --- | ESB HV OH | --- | ESB HV OH DV | --- | ESB - HIGH VOLTAGE - PROPOSED OVERHEAD DIVERSION |
| --- | ESB MV UG | --- | ESB MV UG DV | --- | ESB - MEDIUM VOLTAGE - PROPOSED UNDERGROUND DIVERSION |
| --- | ESB MV OH | --- | ESB MV OH DV | --- | ESB - MEDIUM VOLTAGE - PROPOSED OVERHEAD DIVERSION |
| --- | ESB LV UG | --- | ESB LV UG DV | --- | ESB - LOW VOLTAGE - PROPOSED UNDERGROUND DIVERSION |
| --- | ESB LV OH | --- | ESB LV OH DV | --- | ESB - LOW VOLTAGE - PROPOSED OVERHEAD DIVERSION |
| --- | ESB HV UG | --- | ESB HV UG | --- | ESB - HIGH VOLTAGE - EXISTING UNDERGROUND |
| --- | ESB HV OH | --- | ESB HV OH | --- | ESB - HIGH VOLTAGE - EXISTING OVERHEAD |
| --- | ESB MV UG | --- | ESB MV UG | --- | ESB - MEDIUM VOLTAGE - EXISTING UNDERGROUND |
| --- | ESB MV OH | --- | ESB MV OH | --- | ESB - MEDIUM VOLTAGE - EXISTING OVERHEAD |
| --- | ESB LV UG | --- | ESB LV UG | --- | ESB - LOW VOLTAGE - EXISTING UNDERGROUND |
| --- | ESB LV OH | --- | ESB LV OH | --- | ESB - LOW VOLTAGE - EXISTING OVERHEAD |
| --- | --- | --- | --- | --- | SITE BOUNDARY LINE |
| --- | --- | --- | --- | --- | TEMPORARY LAND ACQUISITION |

NOTES:

- UTILITY LOCATIONS ARE INDICATIVE ONLY AND BASED ON UTILITY PROVIDER RECORDS

Disclaimer:

a. National Transport Authority (NTA) 2022. This drawing is confidential and the copyright in it is owned by NTA. This drawing must not be either loaned, copied or otherwise reproduced in whole or in part or used for any purpose without the prior permission of NTA.

b. This drawing is to be used for the design element identified in the titleblock. Other information shown is to be considered indicative only. The drawing is to be read in conjunction with all other relevant design drawings.

c. O.S. data used for plans are printed under © Ordnance Survey Ireland Government of Ireland. All rights reserved. Licence Number 2022/OSI_NMA_160 National Transport Authority. All elevations are in metres and relate to OSI Geoid Model (OSGM15) Mean Head. All Co-ordinates are in Irish Transverse Mercator Grid (ITM) as defined by OSI active local GPS station.

d. Information concerning the position of apparatus shown on this drawing is based on drawings supplied by the utility owners and/or the utility works contractor, whilst every care has been taken in the preparation of this drawing, positions should be taken as approximate and are intended for general guidance only and no representation is made by the NTA as to the accuracy, completeness, sufficiency or otherwise of this drawing and the position of the apparatus. The information contained herein does not purport to be comprehensive or final as the apparatus is subject to being altered and/or superseded. Recipients should not rely on this information. Any liabilities are hereby expressly disclaimed.

e. The information contained herein has been provided by the NTA but does not purport to be comprehensive or final. Recipients should not rely on the information. Neither the NTA nor any of its directors, officers, employees, agents, stakeholders or advisers make any representation or warranty as to, or accept any liability or responsibility in relation to, the adequacy, accuracy, reasonableness or completeness of the information provided as part of this document or any matter on which the information is based (including but not limited to loss or damage arising as a result of reliance by recipients on the information or any part of it). Any liabilities are hereby expressly disclaimed.

Project Ireland 2040
Building Ireland's Future

| Rev | Date | Drn | Chkd | App'd | Description |
|-----|------------|-----|------|-------|-----------------------------|
| M01 | 04/04/2022 | AG | SW | BD | ISSUE FOR PHASE 4: PLANNING |

Client: **NTA**
Udarás Náisiúnta Iompair
National Transport Authority

Engineering Designer: **ARUP**

Date: 04/04/2022 Scale: 1:500 @ A1, 1:1000 @ A3
Drawn: AG Checked: SW Approved: BD

Project Code: BCIDC Originator Code: ARP OMS Code: 268401-00

| | | | |
|--|---|-----------|----------|
| Programme Title: BUSCONNECTS DUBLIN CORE BUS CORRIDORS INFRASTRUCTURE WORKS | Sheet Number: 35 of 40 | Status: A | Rev: M01 |
| Drawing Title: BLANCHARDSTOWN TO CITY CENTRE CORE BUS CORRIDOR SCHEME ESB ASSET ALTERATIONS | Drawing File Name: BCIDC-ARP-UTL_UE-0005_XX_00-DR-CU-0035 | | |

DO NOT SCALE USE FIGURED DIMENSIONS ONLY

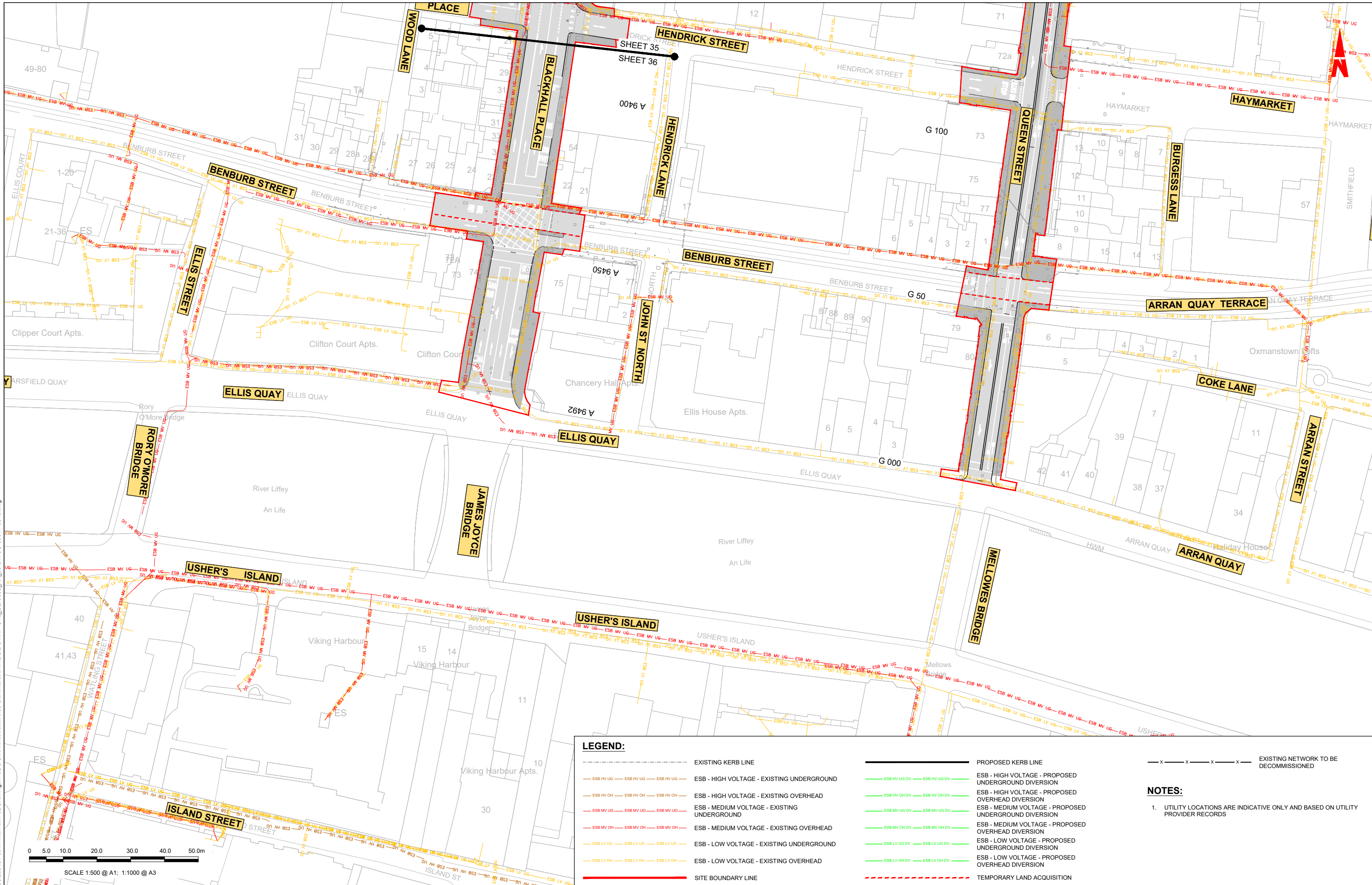

LEGEND:

| | | | |
|-----|---|-----|---|
| --- | EXISTING KERB LINE | --- | EXISTING NETWORK TO BE DECOMMISSIONED |
| --- | ESB - HIGH VOLTAGE - EXISTING UNDERGROUND | --- | ESB - HIGH VOLTAGE - PROPOSED UNDERGROUND DIVERSION |
| --- | ESB - HIGH VOLTAGE - EXISTING OVERHEAD | --- | ESB - HIGH VOLTAGE - PROPOSED OVERHEAD DIVERSION |
| --- | ESB - MEDIUM VOLTAGE - EXISTING UNDERGROUND | --- | ESB - MEDIUM VOLTAGE - PROPOSED UNDERGROUND DIVERSION |
| --- | ESB - MEDIUM VOLTAGE - EXISTING OVERHEAD | --- | ESB - MEDIUM VOLTAGE - PROPOSED OVERHEAD DIVERSION |
| --- | ESB - LOW VOLTAGE - EXISTING UNDERGROUND | --- | ESB - LOW VOLTAGE - PROPOSED UNDERGROUND DIVERSION |
| --- | ESB - LOW VOLTAGE - EXISTING OVERHEAD | --- | ESB - LOW VOLTAGE - PROPOSED OVERHEAD DIVERSION |
| --- | SITE BOUNDARY LINE | --- | TEMPORARY LAND ACQUISITION |

NOTES:

- UTILITY LOCATIONS ARE INDICATIVE ONLY AND BASED ON UTILITY PROVIDER RECORDS

Scale: 1:500 @ A1; 1:1000 @ A3

0 5.0 10.0 20.0 30.0 40.0 50.0m

Project Ireland 2040
Building Ireland's Future

Disclaimers:
 a. National Transport Authority (NTA) 2022. This drawing is confidential and the copyright in it is owned by NTA. This drawing must not be either loaned, copied or otherwise reproduced in whole or in part or used for any purpose without the prior permission of NTA.
 b. This drawing is to be used for the design element identified in the titleblock. Other information shown is to be considered indicative only. The drawing is to be read in conjunction with all other relevant design drawings.
 c. O.S. data used for plans are printed under © Ordnance Survey Ireland Government of Ireland. All rights reserved. Licence Number 2022/OSI_NMA_160 National Transport Authority. All elevations are in metres and relate to OSI Geoid Model (OSGM15) Mean Head. All Co-ordinates are in Irish Transverse Mercator Grid (ITM) as defined by OSI active local GPS station.
 d. Information concerning the position of apparatus shown on this drawing is based on drawings supplied by the utility owners and/or the utility works contractor, whilst every care has been taken in the preparation of this drawing, positions should be taken as approximate and are intended for general guidance only and no representation is made by the NTA as to the accuracy, completeness, sufficiency or otherwise of this drawing and the position of the apparatus. The information contained herein does not purport to be comprehensive or final as the apparatus is subject to being altered and/or superceded. Recipients should not rely on this information. Any liabilities are hereby expressly disclaimed.
 e. The information contained herein has been provided by the NTA but does not purport to be comprehensive or final. Recipients should not rely on the information. Neither the NTA nor any of its directors, officers, employees, agents, stakeholders or advisers make any representation or warranty as to, or accept any liability or responsibility in relation to, the adequacy, accuracy, reasonableness or completeness of the information provided as part of this document or any matter on which the information is based (including but not limited to loss or damage arising as a result of reliance by recipients on the information or any part of it). Any liabilities are hereby expressly disclaimed.

| | | | | | | | | | |
|--------------|------------|-----------------|---------------------------|--|-----------------------------|---|--|---|----------|
| Rev | Date | Drn | Chkd | App'd | Description | Client | Engineering Designer | Programme Title | |
| M01 | 04/04/2022 | AG | SW | BD | ISSUE FOR PHASE 4: PLANNING | NTA Udarás Náisiúnta Iompair National Transport Authority | ARUP | BUSCONNECTS DUBLIN CORE BUS CORRIDORS INFRASTRUCTURE WORKS | |
| Date | 04/04/2022 | Scale | 1:500 @ A1 1:1000 @ A3 | Drawn | AG | Checked | SW | Approved | BS |
| Project Code | BCIDC | Originator Code | ARP | OMS Code | 268401-00 | Drawing File Name | BCIDC-ARP-UTL_UE-0005_XX_00-DR-CU-0036 | Sheet Number | 36 of 40 |
| Status | A | Rev | M01 | DO NOT SCALE USE FIGURED DIMENSIONS ONLY | | | | | |

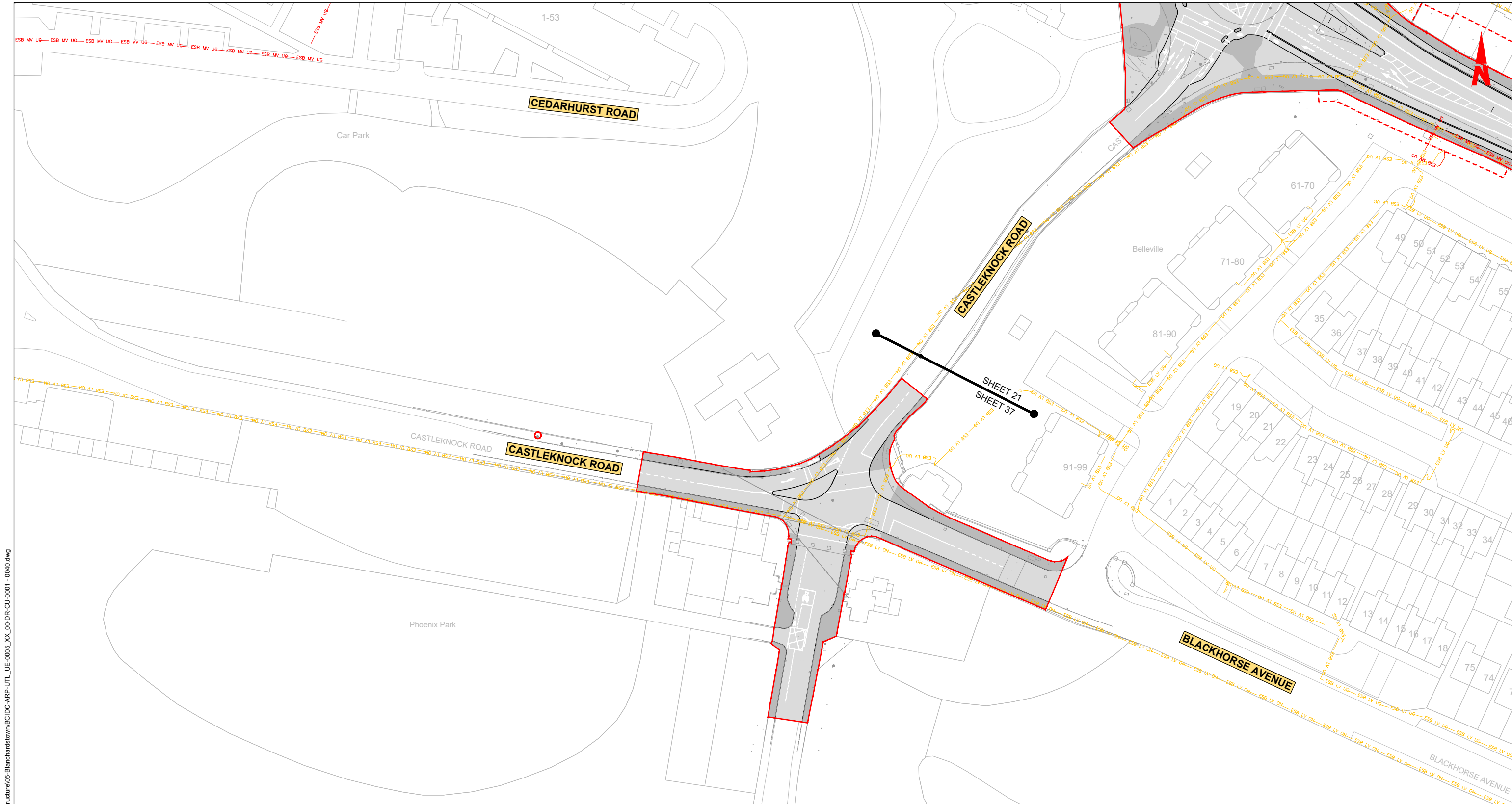

\global\europa\dublin\jobs\c686000\26840-004 - Internal\4-02 Drawings\4-02-3 Civil Infrastructure\05-Blanchardstown\BCIDC-ARP-UTL_UE-0005_XX_00-DR-CU-0001 - 0040.dwg

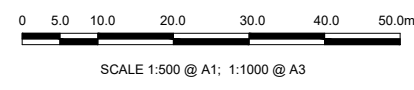

LEGEND:

| | | | | | |
|--|---|--|---|---|---------------------------------------|
| | EXISTING KERB LINE | | PROPOSED KERB LINE | | EXISTING NETWORK TO BE DECOMMISSIONED |
| | ESB - HIGH VOLTAGE - EXISTING UNDERGROUND | | ESB - HIGH VOLTAGE - PROPOSED UNDERGROUND DIVERSION | NOTES: 1. UTILITY LOCATIONS ARE INDICATIVE ONLY AND BASED ON UTILITY PROVIDER RECORDS | |
| | ESB - HIGH VOLTAGE - EXISTING OVERHEAD | | ESB - HIGH VOLTAGE - PROPOSED OVERHEAD DIVERSION | | |
| | ESB - MEDIUM VOLTAGE - EXISTING UNDERGROUND | | ESB - MEDIUM VOLTAGE - PROPOSED UNDERGROUND DIVERSION | | |
| | ESB - MEDIUM VOLTAGE - EXISTING OVERHEAD | | ESB - MEDIUM VOLTAGE - PROPOSED OVERHEAD DIVERSION | | |
| | ESB - LOW VOLTAGE - EXISTING UNDERGROUND | | ESB - LOW VOLTAGE - PROPOSED UNDERGROUND DIVERSION | | |
| | ESB - LOW VOLTAGE - EXISTING OVERHEAD | | ESB - LOW VOLTAGE - PROPOSED OVERHEAD DIVERSION | | |
| | SITE BOUNDARY LINE | | TEMPORARY LAND ACQUISITION | | |

Disclaimer:

a. © National Transport Authority (NTA) 2022. This drawing is confidential and the copyright in it is owned by NTA. This drawing must not be either loaned, copied or otherwise reproduced in whole or in part or used for any purpose without the prior permission of NTA.

b. This drawing is to be used for the design element identified in the titlebox. Other information shown is to be considered indicative only. The drawing is to be read in conjunction with all other relevant design drawings.

c. O.S. data used for plans are printed under © Ordnance Survey Ireland Government of Ireland. All rights reserved. Licence Number 2022/OSI_NMA_160 National Transport Authority. All elevations are in metres and relate to OSI Geoid Model (OSGM15) Mean Head. All Co-ordinates are in Irish Transverse Mercator Grid (ITM) as defined by OSI active local GIS station.

d. Information concerning the position of apparatus shown on this drawing is based on drawings supplied by the utility owners and/or the utility works contractor, whilst every care has been taken in the preparation of this drawing, positions should be taken as approximate and are intended for general guidance only and no representation is made by the NTA as to the accuracy, completeness, sufficiency or otherwise of this drawing and the position of the apparatus. The information contained herein does not purport to be comprehensive or final as the apparatus is subject to being altered and/or superseded. Recipients should not rely on this information. Any liabilities are hereby expressly disclaimed.

e. The information contained herein has been provided by the NTA but does not purport to be comprehensive or final. Recipients should not rely on the information. Neither the NTA nor any of its directors, officers, employees, agents, stakeholders or advisers make any representation or warranty as to, or accept any liability or responsibility in relation to, the adequacy, accuracy, reasonableness or completeness of the information provided as part of this document or any matter on which the information is based (including but not limited to loss or damage arising as a result of reliance by recipients on the information or any part of it). Any liabilities are hereby expressly disclaimed.



| Rev | Date | Drn | Chk'd | App'd | Description |
|-----|------------|-----|-------|-------|-----------------------------|
| M01 | 04/04/2022 | AG | SW | BD | ISSUE FOR PHASE 4: PLANNING |

Client: **NTA**
 Údarás Náisiúnta Iompair
 National Transport Authority

Engineering Designer: **ARUP**

| | | | | | | | | | |
|--------------|------------|-----------------|---------------------------|----------|-----------|---------|----|----------|----|
| Date | 04/04/2022 | Scale | 1:500 @ A1 1:1000 @ A3 | Drawn | AG | Checked | SW | Approved | BD |
| Project Code | BCIDC | Originator Code | ARP | OMS Code | 268401-00 | | | | |

| | | | |
|-------------------|---|--------------|----------|
| Programme Title | BUSCONNECTS DUBLIN CORE BUS CORRIDORS INFRASTRUCTURE WORKS | | |
| Drawing Title | BLANCHARDSTOWN TO CITY CENTRE CORE BUS CORRIDOR SCHEME ESB ASSET ALTERATIONS | | |
| Drawing File Name | BCIDC-ARP-UTL_UE-0005_XX_00-DR-CU-0037 | Sheet Number | 37 of 40 |
| Status | A | Rev | M01 |

DO NOT SCALE USE FIGURED DIMENSIONS ONLY

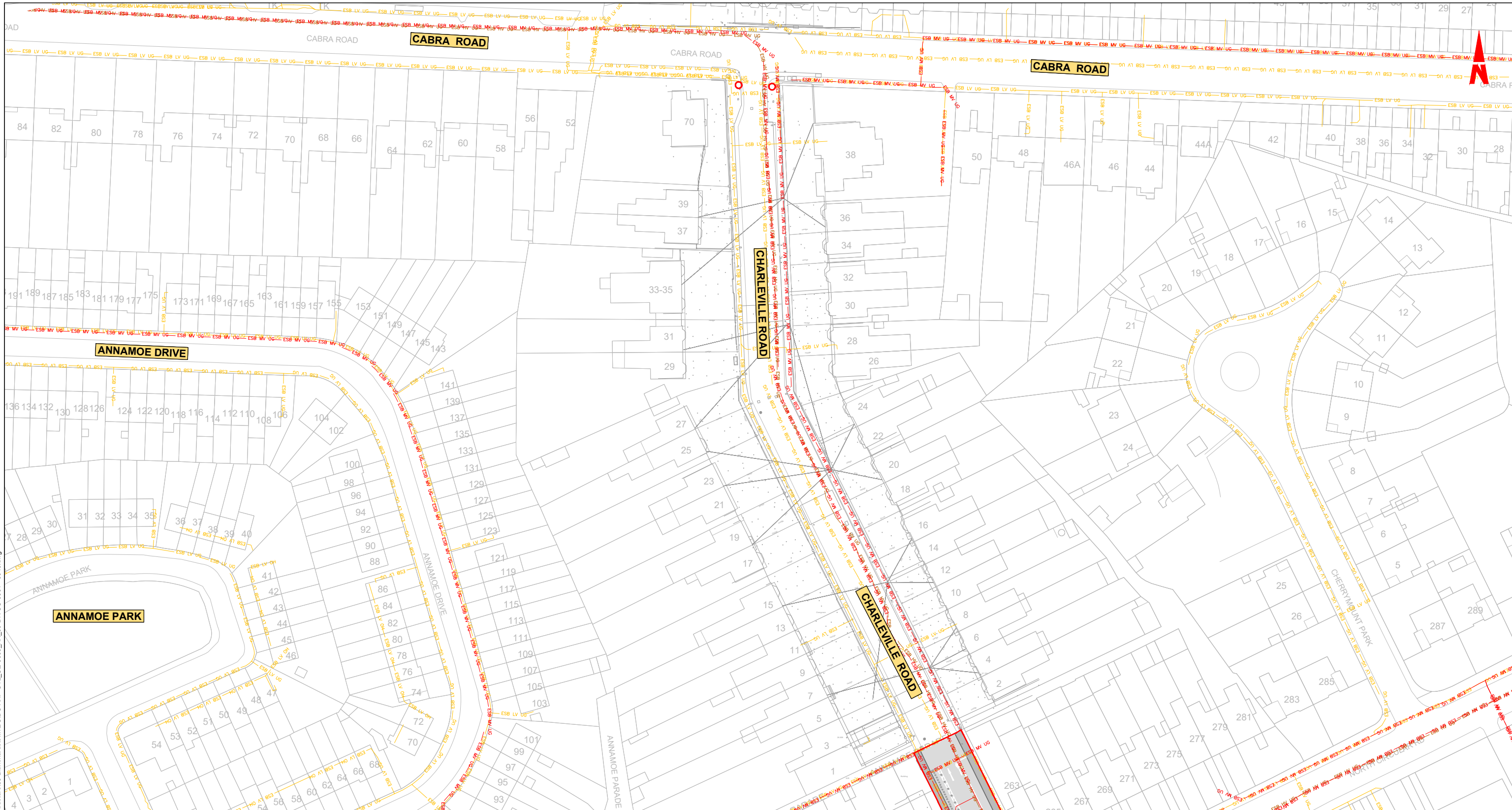

LEGEND:

- EXISTING KERB LINE
- PROPOSED KERB LINE
- x x x x x --- EXISTING NETWORK TO BE DECOMMISSIONED
- ESB HV UG --- ESB HV UG --- ESB HV UG --- ESB - HIGH VOLTAGE - EXISTING UNDERGROUND
- ESB HV OH --- ESB HV OH --- ESB HV OH --- ESB - HIGH VOLTAGE - EXISTING OVERHEAD
- ESB MV UG --- ESB MV UG --- ESB MV UG --- ESB - MEDIUM VOLTAGE - EXISTING UNDERGROUND
- ESB MV OH --- ESB MV OH --- ESB MV OH --- ESB - MEDIUM VOLTAGE - EXISTING OVERHEAD
- ESB LV UG --- ESB LV UG --- ESB LV UG --- ESB - LOW VOLTAGE - EXISTING UNDERGROUND
- ESB LV OH --- ESB LV OH --- ESB LV OH --- ESB - LOW VOLTAGE - EXISTING OVERHEAD
- SITE BOUNDARY LINE
- ESB HV UG DV --- ESB HV UG DV --- ESB - HIGH VOLTAGE - PROPOSED UNDERGROUND DIVERSION
- ESB HV OH DV --- ESB HV OH DV --- ESB - HIGH VOLTAGE - PROPOSED OVERHEAD DIVERSION
- ESB MV UG DV --- ESB MV UG DV --- ESB - MEDIUM VOLTAGE - PROPOSED UNDERGROUND DIVERSION
- ESB MV OH DV --- ESB MV OH DV --- ESB - MEDIUM VOLTAGE - PROPOSED OVERHEAD DIVERSION
- ESB LV UG DV --- ESB LV UG DV --- ESB - LOW VOLTAGE - PROPOSED UNDERGROUND DIVERSION
- ESB LV OH DV --- ESB LV OH DV --- ESB - LOW VOLTAGE - PROPOSED OVERHEAD DIVERSION
- TEMPORARY LAND ACQUISITION

NOTES:

1. UTILITY LOCATIONS ARE INDICATIVE ONLY AND BASED ON UTILITY PROVIDER RECORDS

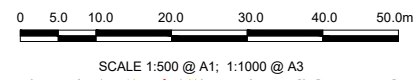

Disclaimer:
 a. © National Transport Authority (NTA) 2022. This drawing is confidential and the copyright in it is owned by NTA. This drawing must not be either loaned, copied or otherwise reproduced in whole or in part or used for any purpose without the prior permission of NTA.
 b. This drawing is to be used for the design element identified in the titleblock. Other information shown is to be considered indicative only. The drawing is to be read in conjunction with all other relevant design drawings.
 c. O.S. data used for plans are printed under © Ordnance Survey Ireland Government of Ireland. All rights reserved. Licence Number 2022/OSI_NMA_160 National Transport Authority. All elevations are in metres and relate to OSI Geoid Model (OSGM15) Mean Head. All Co-ordinates are in Irish Transverse Mercator Grid (ITM) as defined by OSI active local GPS station.
 d. Information concerning the position of apparatus shown on this drawing is based on drawings supplied by the utility owners and/or the utility works contractor, whilst every care has been taken in the preparation of this drawing, positions should be taken as approximate and are intended for general guidance only and no representation is made by the NTA as to the accuracy, completeness, sufficiency or otherwise of this drawing and the position of the apparatus. The information contained herein does not purport to be comprehensive or final as the apparatus is subject to being altered and/or superseded. Recipients should not rely on this information. Any liabilities are hereby expressly disclaimed.
 e. The information contained herein has been provided by the NTA but does not purport to be comprehensive or final. Recipients should not rely on the information. Neither the NTA nor any of its directors, officers, employees, agents, stakeholders or advisers make any representation or warranty as to, or accept any liability or responsibility in relation to, the adequacy, accuracy, reasonableness or completeness of the information provided as part of this document or any matter on which the information is based (including but not limited to loss or damage arising as a result of reliance by recipients on the information or any part of it). Any liabilities are hereby expressly disclaimed.

Project Ireland 2040
Building Ireland's Future

| Rev | Date | Drn | Chk'd | App'd | Description |
|-----|------------|-----|-------|-------|-----------------------------|
| M01 | 04/04/2022 | AG | SW | BD | ISSUE FOR PHASE 4: PLANNING |

| | | | | | |
|---|---------------------------|----------------------|---------|---|---|
| Client | | Engineering Designer | | Programme Title | |
| NTA Udarás Náisiúnta Iompair National Transport Authority | | ARUP | | BUSCONNECTS DUBLIN CORE BUS CORRIDORS INFRASTRUCTURE WORKS | |
| Date | Scale | Drawn | Checked | Approved | Drawing Title |
| 04/04/2022 | 1:500 @ A1 1:1000 @ A3 | AG | SW | BS | BLANCHARDSTOWN TO CITY CENTRE CORE BUS CORRIDOR SCHEME ESB ASSET ALTERATIONS |
| Project Code | Originator Code | OMS Code | | Drawing File Name | Sheet Number |
| BCIDC | ARP | 268401-00 | | BCIDC-ARP-UTL_UE-0005_XX_00-DR-CU-0038 | 38 of 40 |
| | | | | Status | Rev |
| | | | | A | M01 |

| | | | | |
|--------------|---------------------------|-----------|---------|--|
| Date | Scale | Drawn | Checked | Approved |
| 04/04/2022 | 1:500 @ A1 1:1000 @ A3 | AG | SW | BS |
| Project Code | Originator Code | OMS Code | | Drawing File Name |
| BCIDC | ARP | 268401-00 | | BCIDC-ARP-UTL_UE-0005_XX_00-DR-CU-0038 |
| | | | | Status |
| | | | | A |
| | | | | Rev |
| | | | | M01 |

| | | | | |
|--------------|---------------------------|-----------|---------|--|
| Date | Scale | Drawn | Checked | Approved |
| 04/04/2022 | 1:500 @ A1 1:1000 @ A3 | AG | SW | BS |
| Project Code | Originator Code | OMS Code | | Drawing File Name |
| BCIDC | ARP | 268401-00 | | BCIDC-ARP-UTL_UE-0005_XX_00-DR-CU-0038 |
| | | | | Status |
| | | | | A |
| | | | | Rev |
| | | | | M01 |

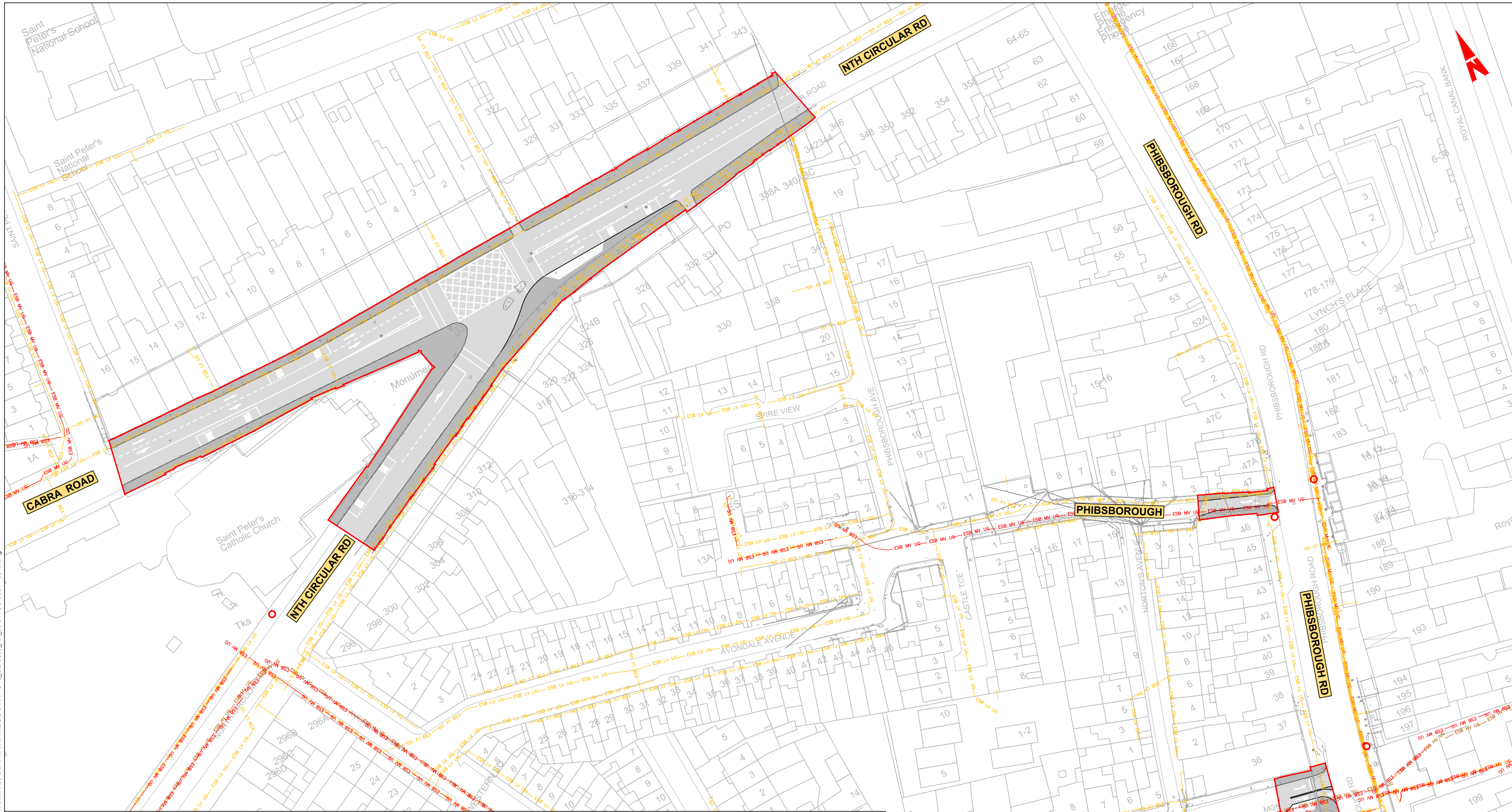

LEGEND:

| | | | |
|-----|---|-----|---|
| --- | EXISTING KERB LINE | --- | EXISTING NETWORK TO BE DECOMMISSIONED |
| --- | ESB - HIGH VOLTAGE - EXISTING UNDERGROUND | --- | ESB - HIGH VOLTAGE - PROPOSED UNDERGROUND DIVERSION |
| --- | ESB - HIGH VOLTAGE - EXISTING OVERHEAD | --- | ESB - HIGH VOLTAGE - PROPOSED OVERHEAD DIVERSION |
| --- | ESB - MEDIUM VOLTAGE - EXISTING UNDERGROUND | --- | ESB - MEDIUM VOLTAGE - PROPOSED UNDERGROUND DIVERSION |
| --- | ESB - MEDIUM VOLTAGE - EXISTING OVERHEAD | --- | ESB - MEDIUM VOLTAGE - PROPOSED OVERHEAD DIVERSION |
| --- | ESB - LOW VOLTAGE - EXISTING UNDERGROUND | --- | ESB - LOW VOLTAGE - PROPOSED UNDERGROUND DIVERSION |
| --- | ESB - LOW VOLTAGE - EXISTING OVERHEAD | --- | ESB - LOW VOLTAGE - PROPOSED OVERHEAD DIVERSION |
| --- | SITE BOUNDARY LINE | --- | TEMPORARY LAND ACQUISITION |

NOTES:

- UTILITY LOCATIONS ARE INDICATIVE ONLY AND BASED ON UTILITY PROVIDER RECORDS

Scale: 0 5.0 10.0 20.0 30.0 40.0 50.0m

SCALE 1:500 @ A1; 1:1000 @ A3

Disclaimer:

a. © National Transport Authority (NTA) 2022. This drawing is confidential and the copyright in it is owned by NTA. This drawing must not be either loaned, copied or otherwise reproduced in whole or in part or used for any purpose without the prior permission of NTA.

b. This drawing is to be used for the design element identified in the titleblock. Other information shown is to be considered indicative only. The drawing is to be read in conjunction with all other relevant design drawings.

c. O.S. data used for plans are printed under © Ordnance Survey Ireland Government of Ireland. All rights reserved. Licence Number 2022/OSI_NMA_160 National Transport Authority. All elevations are in metres and relate to OSI Geoid Model (OSGM15) Mean Head. All Co-ordinates are in Irish Transverse Mercator Grid (ITM) as defined by OSI active local GPS station.

d. Information concerning the position of apparatus shown on this drawing is based on drawings supplied by the utility owners and/or the utility works contractor, whilst every care has been taken in the preparation of this drawing, positions should be taken as approximate and are intended for general guidance only and no representation is made by the NTA as to the accuracy, completeness, sufficiency or otherwise of this drawing and the position of the apparatus. The information contained herein does not purport to be comprehensive or final as the apparatus is subject to being altered and/or superseded. Recipients should not rely on this information. Any liabilities are hereby expressly disclaimed.

e. The information contained herein has been provided by the NTA but does not purport to be comprehensive or final. Recipients should not rely on the information. Neither the NTA nor any of its directors, officers, employees, agents, stakeholders or advisers make any representation or warranty as to, or accept any liability or responsibility in relation to, the adequacy, accuracy, reasonableness or completeness of the information provided as part of this document or any matter on which the information is based (including but not limited to loss or damage arising as a result of reliance by recipients on the information or any part of it). Any liabilities are hereby expressly disclaimed.

Project Ireland 2040
Building Ireland's Future

| Rev | Date | Drn | Chk'd | App'd | Description |
|-----|------------|-----|-------|-------|-----------------------------|
| M01 | 04/04/2022 | AG | SW | BD | ISSUE FOR PHASE 4: PLANNING |

Client: **NTA**
Udarás Náisiúnta Iompair
National Transport Authority

Engineering Designer: **ARUP**

Date: 04/04/2022
Scale: 1:500 @ A1
1:1000 @ A3

Drawn: AG
Checked: SW
Approved: BS

Project Code: BCIDC
Originator Code: ARP
QMS Code: 268401-00

| | | | |
|-------------------|---|--------------|----------|
| Programme Title | BUSCONNECTS DUBLIN CORE BUS CORRIDORS INFRASTRUCTURE WORKS | | |
| Drawing Title | BLANCHARDSTOWN TO CITY CENTRE CORE BUS CORRIDOR SCHEME ESB ASSET ALTERATIONS | | |
| Drawing File Name | BCIDC-ARP-UTL_UE-0039_XX_00-DR-CU-0005 | Sheet Number | 39 of 40 |
| Status | A | Rev | M01 |

DO NOT SCALE USE FIGURED DIMENSIONS ONLY

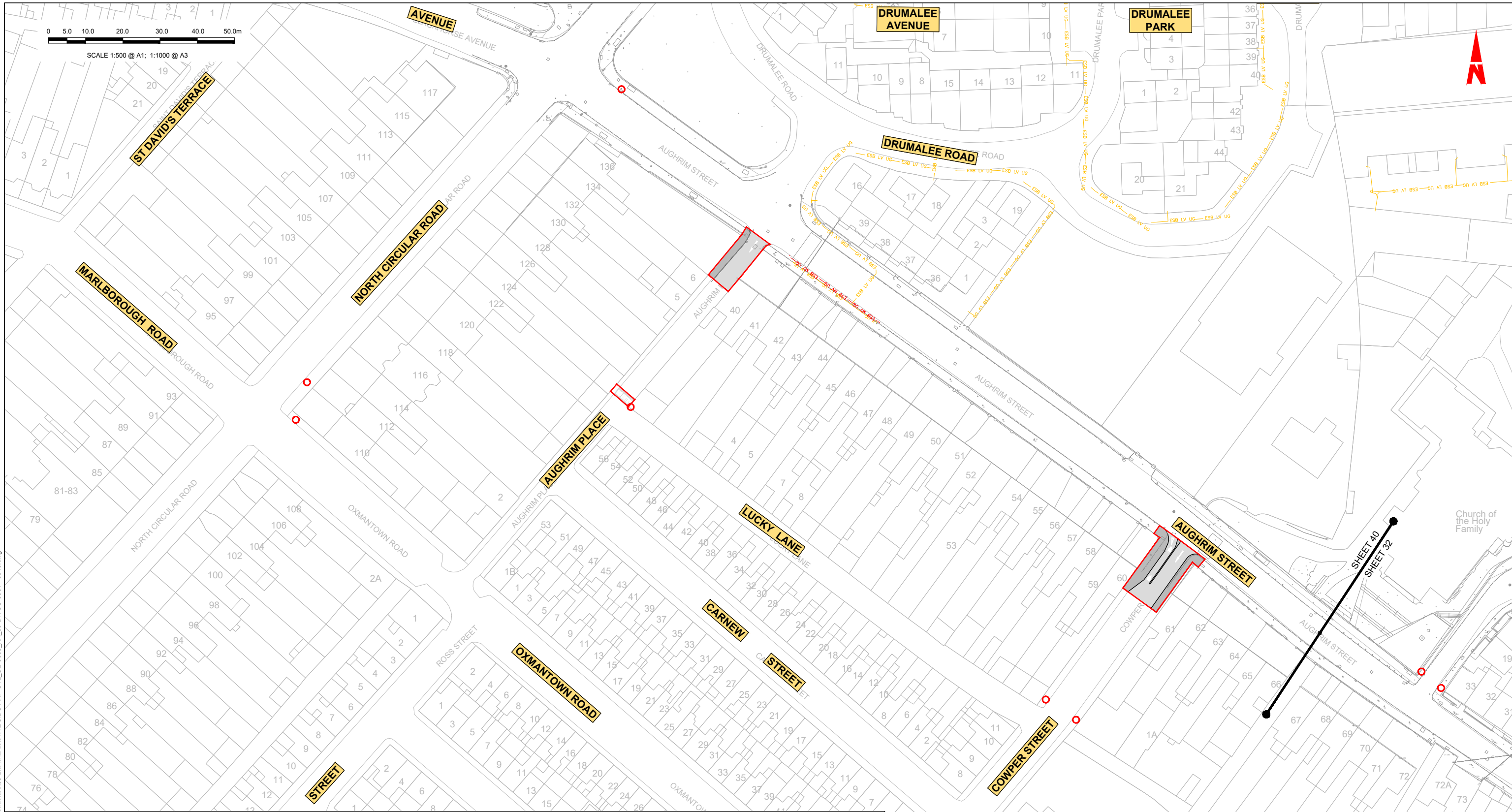

LEGEND:

| | | |
|---|---|---|
| --- EXISTING KERB LINE | — PROPOSED KERB LINE | - x - x - x - x - x - EXISTING NETWORK TO BE DECOMMISSIONED |
| — ESB HV UG — ESB HV UG — ESB HV UG — ESB - HIGH VOLTAGE - EXISTING UNDERGROUND | — ESB HV UG DV — ESB HV UG DV — ESB - HIGH VOLTAGE - PROPOSED UNDERGROUND DIVERSION | |
| — ESB HV OH — ESB HV OH — ESB HV OH — ESB - HIGH VOLTAGE - EXISTING OVERHEAD | — ESB HV OH DV — ESB HV OH DV — ESB - HIGH VOLTAGE - PROPOSED OVERHEAD DIVERSION | |
| — ESB MV UG — ESB MV UG — ESB MV UG — ESB - MEDIUM VOLTAGE - EXISTING UNDERGROUND | — ESB MV UG DV — ESB MV UG DV — ESB - MEDIUM VOLTAGE - PROPOSED UNDERGROUND DIVERSION | |
| — ESB MV OH — ESB MV OH — ESB MV OH — ESB - MEDIUM VOLTAGE - EXISTING OVERHEAD | — ESB MV OH DV — ESB MV OH DV — ESB - MEDIUM VOLTAGE - PROPOSED OVERHEAD DIVERSION | |
| — ESB LV UG — ESB LV UG — ESB LV UG — ESB - LOW VOLTAGE - EXISTING UNDERGROUND | — ESB LV UG DV — ESB LV UG DV — ESB - LOW VOLTAGE - PROPOSED UNDERGROUND DIVERSION | |
| — ESB LV OH — ESB LV OH — ESB LV OH — ESB - LOW VOLTAGE - EXISTING OVERHEAD | — ESB LV OH DV — ESB LV OH DV — ESB - LOW VOLTAGE - PROPOSED OVERHEAD DIVERSION | |
| — SITE BOUNDARY LINE | --- TEMPORARY LAND ACQUISITION | |

NOTES:

- UTILITY LOCATIONS ARE INDICATIVE ONLY AND BASED ON UTILITY PROVIDER RECORDS

Disclaimer:

a. © National Transport Authority (NTA) 2022. This drawing is confidential and the copyright in it is owned by NTA. This drawing must not be either loaned, copied or otherwise reproduced in whole or in part or used for any purpose without the prior permission of NTA.

b. This drawing is to be used for the design element identified in the titleblock. Other information shown is to be considered indicative only. The drawing is to be read in conjunction with all other relevant design drawings.

c. O.S. data used for plans are printed under © Ordnance Survey Ireland Government of Ireland. All rights reserved. Licence Number 2022/OSI_NMA_160 National Transport Authority. All elevations are in metres and relate to OSI Geoid Model (OSGM15) Mean Head. All Co-ordinates are in Irish Transverse Mercator Grid (ITM) as defined by OSI active local GPS station.

d. Information concerning the position of apparatus shown on this drawing is based on drawings supplied by the utility owners and/or the utility works contractor, whilst every care has been taken in the preparation of this drawing, positions should be taken as approximate and are intended for general guidance only and no representation is made by the NTA as to the accuracy, completeness, sufficiency or otherwise of this drawing and the position of the apparatus. The information contained herein does not purport to be comprehensive or final as the apparatus is subject to being altered and/or superseded. Recipients should not rely on this information. Any liabilities are hereby expressly disclaimed.

e. The information contained herein has been provided by the NTA but does not purport to be comprehensive or final. Recipients should not rely on the information. Neither the NTA nor any of its directors, officers, employees, agents, stakeholders or advisers make any representation or warranty as to, or accept any liability or responsibility in relation to, the adequacy, accuracy, reasonableness or completeness of the information provided as part of this document or any matter on which the information is based (including but not limited to loss or damage arising as a result of reliance by recipients on the information or any part of it). Any liabilities are hereby expressly disclaimed.

| Rev | Date | Drn | Chk'd | App'd | Description |
|-----|------------|-----|-------|-------|-----------------------------|
| M01 | 04/04/2022 | AG | SW | BD | ISSUE FOR PHASE 4: PLANNING |

Client: **NTA**
Udarás Náisiúnta Iompair
National Transport Authority

Engineering Designer: **ARUP**

Date: 04/04/2022 | Scale: 1:500 @ A1, 1:1000 @ A3 | Drawn: AG | Checked: SW | Approved: BS

Project Code: BCIDC | Originator Code: ARP | OMS Code: 268401-00

| | | | |
|--|------------------------|-----------|----------|
| Programme Title: BUSCONNECTS DUBLIN CORE BUS CORRIDORS INFRASTRUCTURE WORKS | | | |
| Drawing Title: BLANCHARDSTOWN TO CITY CENTRE CORE BUS CORRIDOR SCHEME ESB ASSET ALTERATIONS | | | |
| Drawing File Name: BCIDC-ARP-UTL_UE-0005_XX_00-DR-CU-0040 | Sheet Number: 40 of 40 | Status: A | Rev: M01 |

DO NOT SCALE USE FIGURED DIMENSIONS ONLY

\\global\europa\dublin\lobos\268401-004 - Internal\4-02 Drawings\4-02-3 Civil Infrastructure\05-Blanchardstown\BCIDC-ARP-UTL_UE-0005_XX_00-DR-CU-0001 - 0040.dwg